

INNOVATIONS  
**MASTER CATALOG**

**TOOLING SYSTEMS**  
2013

[www.kennametal.com](http://www.kennametal.com)



**GENERAL ENGINEERING**

**TRANSPORTATION**

[www.kennametal.com](http://www.kennametal.com)



**AEROSPACE & DEFENSE**

**EARTHWORKS**

**ENERGY**

# KM™ Quick Change Clamping System • KM63TS™ Series

## Primary Application

The KM Quick Change Clamping System is the best system on the market suitable for static, rotating, and multitasking operations. With its industry-leading design, the KM Quick Change System provides greater clamping forces than other quick-change systems. The KM Quick Change System gives you the flexibility to use KM on any application within your shop.

## Features and Benefits

- KM is an ISO standard (ISO 26622).
- KM clamping units provide a 4:1 mechanical advantage.
- KM cutting units are capable of 100 bar (1,500 psi) coolant pressure.

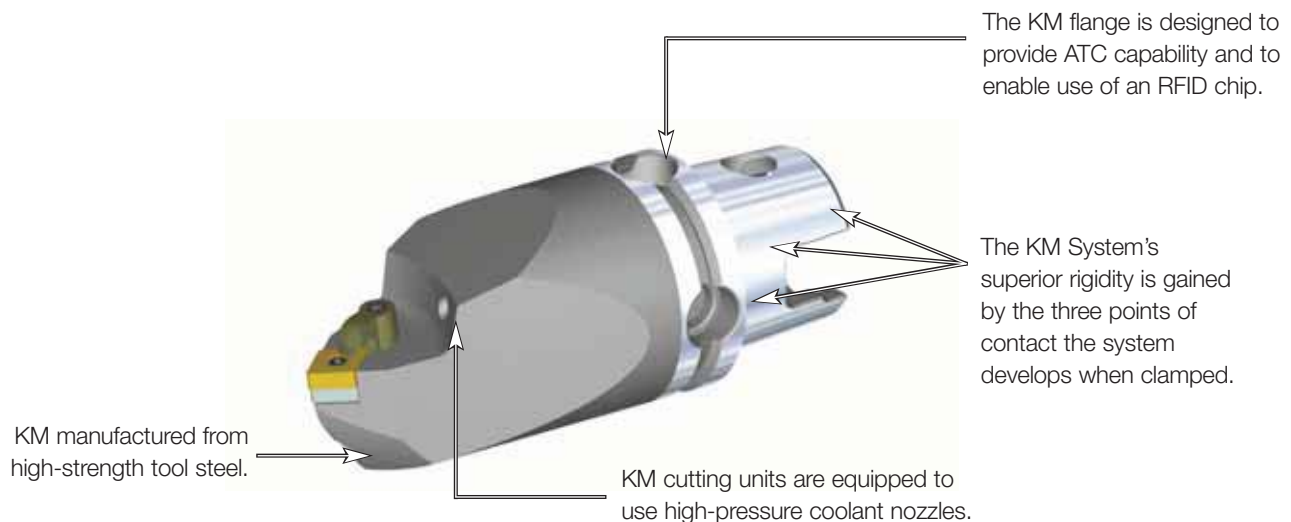

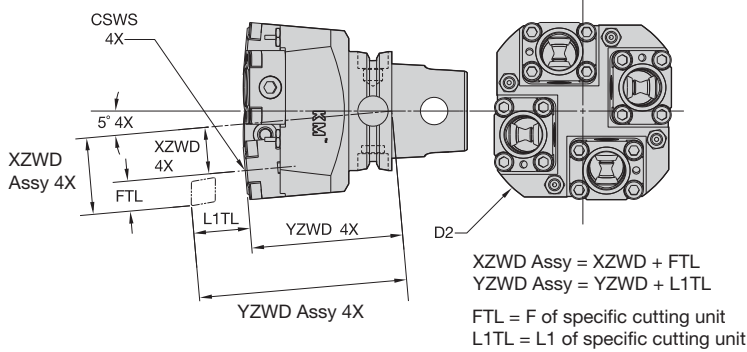

Left-Hand Tool

■ 4xSTAL • KM25

order number	catalog number	CSWS system size	XZWD		YZWD		Nm	kg
			D2	mm in	mm	in		
2614688	left hand KM63TS4XSTALKM25	KM25	110	25 .9697	80	3.150	34	3,11

■ Spare Parts



catalog number	nozzle	flange clamping unit	KM spare parts package
left hand KM63TS4XSTALKM25	PMT08420 COOLANT NOZZLE SPRAY	KM25NCMSF3140MST	KM3225NRPKG

NOTE: For torque wrench, see pages L52–L53.

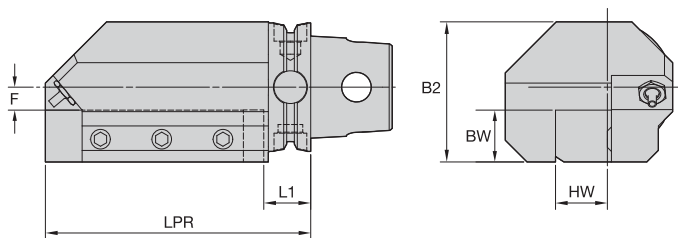

■ STAR/L • Metric



order number	catalog number	B2	BW	F	HW	L1	LPR	nozzle	kg
	right hand								
2255545	KM63TSSTAR2525M	68	25	11	25	25	130	PMT04526 COOLANT NOZZLE SPRAY	3,83
	left hand								
2255544	KM63TSSTAL2525M	68	25	11	25	25	130	PMT04526 COOLANT NOZZLE SPRAY	3,83

■ STAR/L • Inch



order number	catalog number	B2	BW	F	HW	L1	LPR	nozzle	lbs
	right hand								
2384740	KM63TSSTAR16	2.703	1.000	.443	1.000	.906	5.118	PMT04526 COOLANT NOZZLE SPRAY	8.46
	left hand								
2384741	KM63TSSTAL16	2.703	1.000	.443	1.000	.906	5.118	PMT04526 COOLANT NOZZLE SPRAY	8.46



KM63TS Adapters

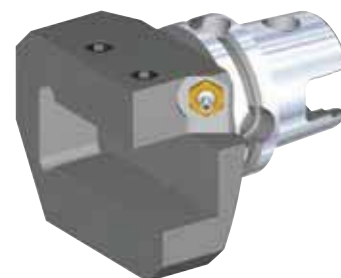
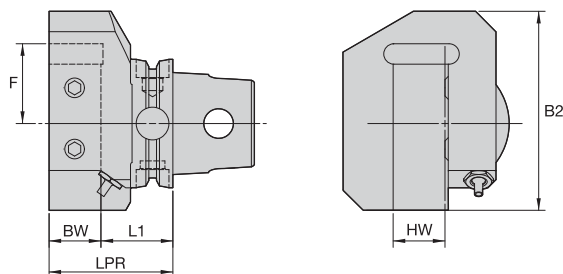

■ ETAR/L • Metric



order number	catalog number	B2	BW	F	HW	L1	LPR	nozzle	kg
	right hand								
2255547	KM63TSETAR2525M	98	25	37,5	25	35	60	PMT04526 COOLANT NOZZLE SPRAY	2,06
	left hand								
2255546	KM63TSETAL2525M	98	25	37,5	25	35	60	PMT04526 COOLANT NOZZLE SPRAY	2,06

■ ETAR/L • Inch



order number	catalog number	B2	BW	F	HW	L1	LPR	nozzle	lbs
	right hand								
2384742	KM63TSETAR16	3.839	1.000	1.539	1.000	1.388	2.388	PMT08420 COOLANT NOZZLE SPRAY	4.58
	left hand								
2384743	KM63TSETAL16	3.839	1.000	1.539	1.000	1.388	2.388	PMT08420 COOLANT NOZZLE SPRAY	4.58



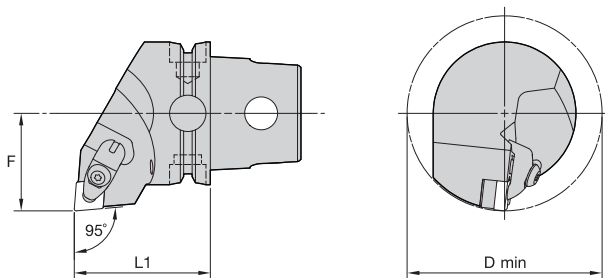

■ DCLN 95°

order number	catalog number	L1		F		D min		gage insert	kg
		mm	in	mm	in	mm	in		
	right hand								
2252467	KM63TSDCLNR12KC04	60	2.362	43	1.693	86	3.39	CN..120408/CN..432	1,21
2265432	KM63TSDCLNR16KC06	60	2.362	43	1.693	—	—	CN..160612/CN..543	1,19
	left hand								
2252465	KM63TSDCLNL12KC04	60	2.362	43	1.693	86	3.39	CN..120408/CN..432	1,20
2265433	KM63TSDCLNL16KC06	60	2.362	43	1.693	—	—	CN..160612/CN..543	1,19

■ Spare Parts





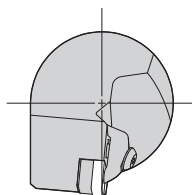
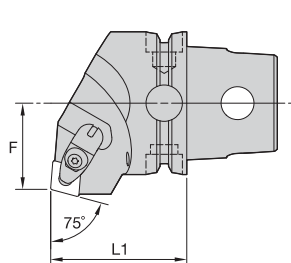

catalog number	shim	shim screw	clamp assembly	pin
right hand				
KM63TSDCLNR12KC04	ICSN443	KMSP415IP	CM234R ASSY	SSP025016M
KM63TSDCLNR16KC06	ICSN543	KMSP515IP	CM209R ASSY	SSP025016M
left hand				
KM63TSDCLNL12KC04	ICSN443	KMSP415IP	CM234R ASSY	SSP025016M
KM63TSDCLNL16KC06	ICSN543	KMSP515IP	CM209R ASSY	SSP025016M





**■ DCRN 75°**

order number	catalog number	L1		F		gage insert	kg
		mm	in	mm	in		
2265434	right hand	60	2.362	38	1.496	CN..120408/CN..432	1,26
	<b>KM63TSDCRNR12KC04</b>						
2265435	left hand	60	2.362	38	1.496	CN..120408/CN..432	1,25
	<b>KM63TSDCRNL12KC04</b>						

**■ Spare Parts**

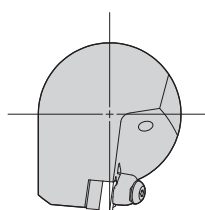
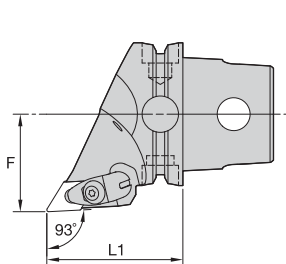



catalog number	 shim	 shim screw	 clamp assembly	 pin
right hand <b>KM63TSDCRNR12KC04</b>	ICSN443	KMSP415IP	CM234R ASSY	SSP025016M
left hand <b>KM63TSDCRNL12KC04</b>	ICSN443	KMSP415IP	CM234R ASSY	SSP025016M



■ DDJN 93°

order number	catalog number	L1		F		gage insert	kg
		mm	in	mm	in		
	right hand						
2265438	KM63TSDDJNR15KC04	60	2.362	43	1.693	DN..150408/DN..432	1,03
2265436	KM63TSDDJNR15KC06	60	2.362	43	1.693	DN..150608/DN..442	1,03
	left hand						
2265439	KM63TSDDJNL15KC04	60	2.362	43	1.693	DN..150408/DN..432	1,03
2265437	KM63TSDDJNL15KC06	60	2.362	43	1.693	DN..150608/DN..442	1,03

■ Spare Parts

catalog number	 shim	 shim screw	 clamp assembly	 pin
right hand				
KM63TSDDJNR15KC04	IDSN443	KMSP415IP	CM234R ASSY	SSP025016M
KM63TSDDJNR15KC06	IDSN433	KMSP415IP	CM234R ASSY	SSP025016M
left hand				
KM63TSDDJNL15KC04	IDSN443	KMSP415IP	CM234R ASSY	SSP025016M
KM63TSDDJNL15KC06	IDSN433	KMSP415IP	CM234R ASSY	SSP025016M

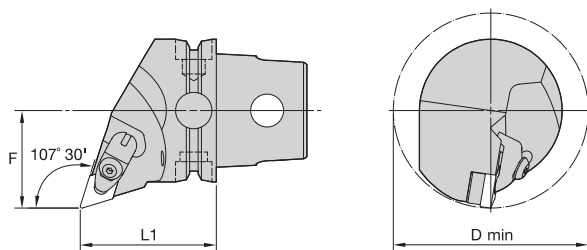

**■ DDQU 107° 30'**

order number	catalog number	L1		F		D min		gage insert	kg
		mm	in	mm	in	mm	in		
	right hand								
2265440	KM63TSDDQNR15KC04	60	2.362	43	1.693	86	3.39	DN..150408/DN..432	1,11
2265442	KM63TSDDQNR15KC06	60	2.362	43	1.693	86	3.39	DN..150608/DN..442	1,11
	left hand								
2265441	KM63TSDDQNL15KC04	60	2.362	43	1.693	86	3.39	DN..150408/DN..432	1,11
2265443	KM63TSDDQNL15KC06	60	2.362	43	1.693	86	3.39	DN..150608/DN..442	1,11

**■ Spare Parts**

catalog number	shim	shim screw	clamp assembly	pin
right hand				
KM63TSDDQNR15KC04	IDSN443	KMSP415IP	CM234R ASSY	SSP025016M
KM63TSDDQNR15KC06	IDSN433	KMSP415IP	CM234R ASSY	SSP025016M
left hand				
KM63TSDDQNL15KC04	IDSN443	KMSP415IP	CM234R ASSY	SSP025016M
KM63TSDDQNL15KC06	IDSN433	KMSP415IP	CM234R ASSY	SSP025016M

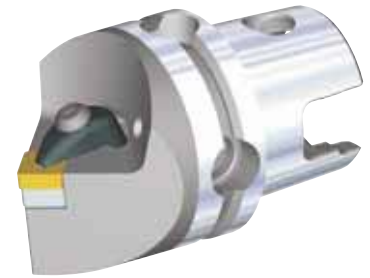
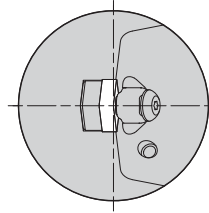
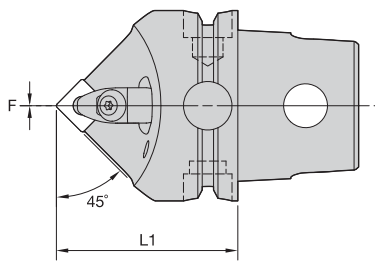



■ DSDN 45°

order number	catalog number	L1		F		gage insert	kg
		mm	in	mm	in		
2265448	KM63TSDSDNN12KC04	60	2.362	0	.000	SN..120408/SN..432	1,05

■ Spare Parts

catalog number	shim	shim screw	clamp assembly	pin
KM63TSDSDNN12KC04	ISSN443	KMSP415IP	CM234R ASSY	SSP025016M

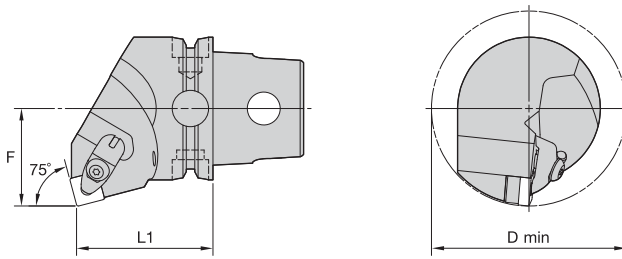

■ DSKN 75°

order number	catalog number	L1		F		D min		gage insert	kg
		mm	in	mm	in	mm	in		
	right hand								
2265449	KM63TSDSKNR12KC04	60	2.362	43	1.693	86	3.39	SN..120408/SN..432	1,3
	left hand								
2265450	KM63TSDSKNL12KC04	60	2.362	43	1.693	86	3.39	SN..120408/SN..432	1,3

■ Spare Parts

catalog number	shim	shim screw	clamp assembly	pin
right hand				
KM63TSDSKNR12KC04	ISSN443	KMSP415IP	CM234R ASSY	SSP025016M
left hand				
KM63TSDSKNL12KC04	ISSN443	KMSP415IP	CM234R ASSY	SSP025016M





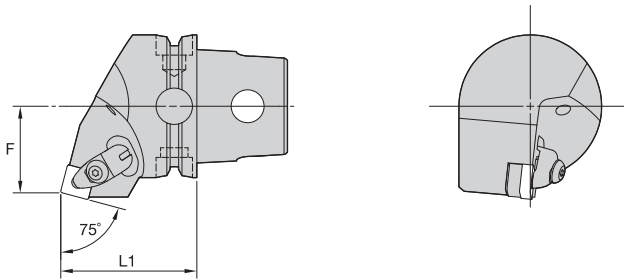

KM63TS Cutting Units



■ DSRN 75°

order number	catalog number	L1		F		gage insert	kg
		mm	in	mm	in		
2265451	right hand KM63TSDSRNR12KC04	60	2.362	38	1.496	SN..120408/SN..432	1,21
2265452	left hand KM63TSDSRNL12KC04	60	2.362	38	1.496	SN..120408/SN..432	1,21

■ Spare Parts

catalog number	 shim	 shim screw	 clamp assembly	 pin
right hand KM63TSDSRNR12KC04	ISSN443	KMSP415IP	CM234R ASSY	SSP025016M
left hand KM63TSDSRNL12KC04	ISSN443	KMSP415IP	CM234R ASSY	SSP025016M



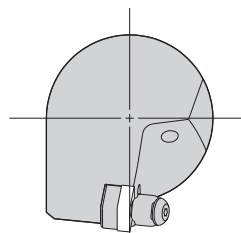
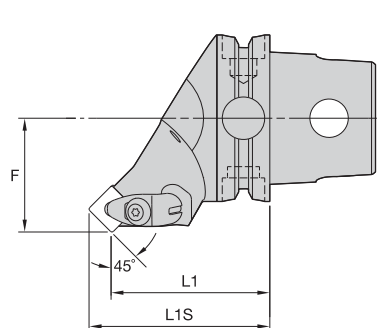

■ DSSN 45°

order number	catalog number	L1		L1S		F		gage insert	kg
		mm	in	mm	in	mm	in		
	right hand								
2265453	KM63TSDSSNR12KC04	60	2.362	68,3	2.690	43	1.693	SN..120408/SN..432	1,15
	left hand								
2265454	KM63TSDSSNL12KC04	60	2.362	68,3	2.690	43	1.693	SN..120408/SN..432	1,15

■ Spare Parts

catalog number	shim	shim screw	clamp assembly	pin
right hand KM63TSDSSNR12KC04	ISSN443	KMSP415IP	CM234R ASSY	SSP025016M
left hand KM63TSDSSNL12KC04	ISSN443	KMSP415IP	CM234R ASSY	SSP025016M

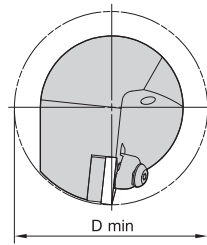
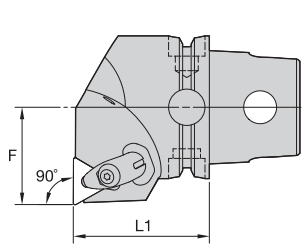
**■ DTFN 90°**

order number	catalog number	L1		F		D min		gage insert	kg
		mm	in	mm	in	mm	in		
	right hand								
2265455	<b>KM63TSDTFNR22KC04</b>	60	2.362	43	1.693	86	3.39	TN..220408/TN..432	1,4
	left hand								
2265456	<b>KM63TSDTFNL22KC04</b>	60	2.362	43	1.693	86	3.39	TN..220408/TN..432	1,4

**■ Spare Parts**



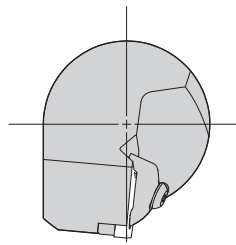
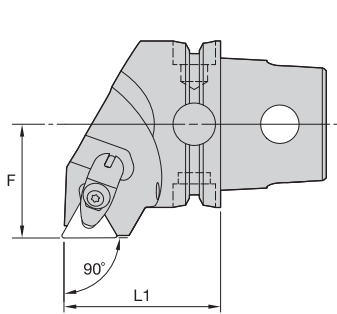

catalog number				
	shim	shim screw	clamp assembly	pin
right hand				
<b>KM63TSDTFNR22KC04</b>	ITSN443	KMSP415IP	CM234R ASSY	SSP025016M
left hand				
<b>KM63TSDTFNL22KC04</b>	ITSN443	KMSP415IP	CM234R ASSY	SSP025016M



■ DTGN 90°

order number	catalog number	L1		F		gage insert	kg
		mm	in	mm	in		
	right hand						
2265457	KM63TSDTGNR22KC04	60	2.362	43	1.693	TN..220408/TN..432	1,23
	left hand						
2265458	KM63TSDTGNL22KC04	60	2.362	43	1.693	TN..220408/TN..432	1,23

■ Spare Parts



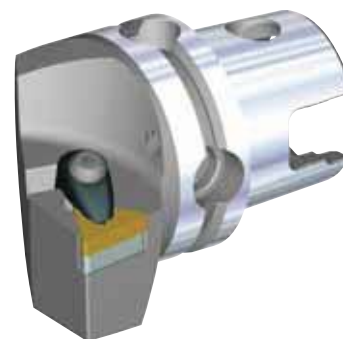
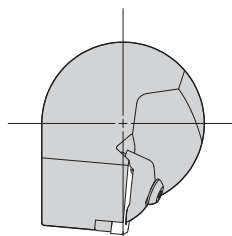
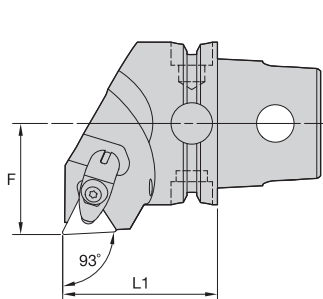

catalog number	 shim	 shim screw	 clamp assembly	 pin
right hand				
KM63TSDTGNR22KC04	ITSN443	KMSP415IP	CM234R ASSY	SSP025016M
left hand				
KM63TSDTGNL22KC04	ITSN443	KMSP415IP	CM234R ASSY	SSP025016M



■ DTJN 93°

order number	catalog number	L1		F		gage insert	kg
		mm	in	mm	in		
2265459	right hand KM63TSDTJNR22KC04	60	2.362	43	1.693	TN..220408/TN..432	1,26
2265460	left hand KM63TSDTJNL22KC04	60	2.362	43	1.693	TN..220408/TN..432	1,26

■ Spare Parts

catalog number	 shim	 shim screw	 clamp assembly	 pin
right hand KM63TSDTJNR22KC04	ITSN443	KMSP415IP	CM234R ASSY	SSP025016M
left hand KM63TSDTJNL22KC04	ITSN443	KMSP415IP	CM234R ASSY	SSP025016M

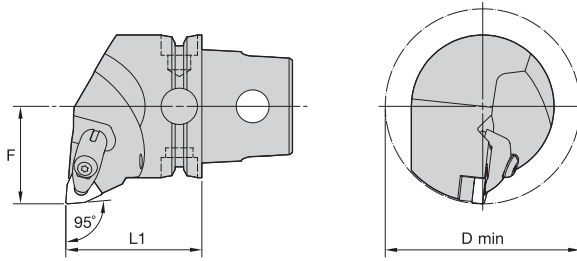

■ DWLN 95°

order number	catalog number	L1		F		D min		gage insert	kg
		mm	in	mm	in	mm	in		
2265461	right hand	60	2.362	43	1.693	86	3.39	WN..080408/WN..432	1,27
	KM63TSDWLN R08KC04								
2265462	left hand	60	2.362	43	1.693	86	3.39	WN..080408/WN..432	1,27
	KM63TSDWLN L08KC04								

■ Spare Parts

catalog number	shim	shim screw	clamp assembly	pin
right hand KM63TSDWLN R08KC04	IWSN443	KMSP415IP	CM234R ASSY	SSP025016M
left hand KM63TSDWLN L08KC04	IWSN443	KMSP415IP	CM234R ASSY	SSP025016M

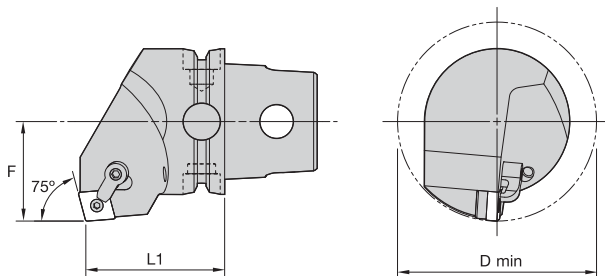

■ MCKN 75°



order number	catalog number	L1		F		D min		gage insert	shim	lock pin	clamp	clamp screw	kg	lbs
		mm	in	mm	in	mm	in							
<b>right hand</b>														
2265024	KM63TSMCKNR12	60	2.362	43	1.693	86	3.386	CN..120408/CN..432	ICSN432	KLM46	CKM20	STCM11	1,28	2.83
2265026	KM63TSMCKNR16	60	2.362	43	1.693	86	3.386	CN..160612/CN..543	ICSN533	KLM58	CKM20	STCM11	1,34	2.95
2265028	KM63TSMCKNR19	60	2.362	43	1.693	86	3.386	CN..190612/CN..643	ICSN633	KLM68	CKM13	STCM8	1,34	2.95
<b>left hand</b>														
2265025	KM63TSMCKNL12	60	2.362	43	1.693	86	3.386	CN..120408/CN..432	ICSN432	KLM46	CKM20	STCM11	1,28	2.83
2265027	KM63TSMCKNL16	60	2.362	43	1.693	86	3.386	CN..160612/CN..543	ICSN533	KLM58	CKM20	STCM11	1,34	2.95
2265029	KM63TSMCKNL19	60	2.362	43	1.693	86	3.386	CN..190612/CN..643	ICSN633	KLM68	CKM13	STCM8	1,34	2.95

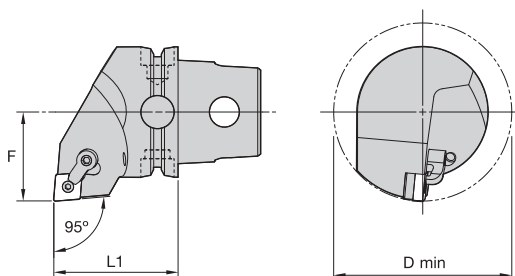

■ MCLN 95°

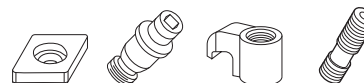

order number	catalog number	L1		F		D min		gage insert	shim	lock pin	clamp	clamp screw	kg	lbs
		mm	in	mm	in	mm	in							
<b>right hand</b>														
2265030	KM63TSMCLNR12	60	2.362	43	1.693	86	3.386	CN..120408/CN..432	ICSN432	KLM46	CKM20	STCM11	1,19	2.62
2265032	KM63TSMCLNR16	60	2.362	43	1.693	86	3.386	CN..160612/CN..543	ICSN533	KLM58	CKM20	STCM11	1,19	2.62
2265274	KM63TSMCLNR19	60	2.362	43	1.693	86	3.386	CN..190612/CN..643	ICSN633	KLM68	CKM13	STCM8	1,18	2.61
<b>left hand</b>														
2265031	KM63TSMCLNL12	60	2.362	43	1.693	86	3.386	CN..120408/CN..432	ICSN432	KLM46	CKM20	STCM11	1,19	2.62
2265273	KM63TSMCLNL16	60	2.362	43	1.693	86	3.386	CN..160612/CN..543	ICSN533	KLM58	CKM20	STCM11	1,19	2.62
2265275	KM63TSMCLNL19	60	2.362	43	1.693	86	3.386	CN..190612/CN..643	ICSN633	KLM68	CKM13	STCM8	1,18	2.61

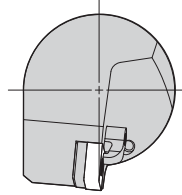
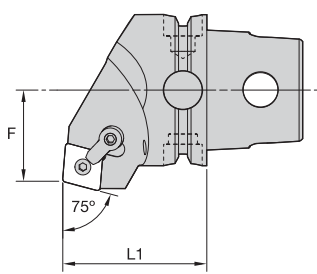

■ MCRN 75°



order number	catalog number	L1		F		gage insert	shim	lock pin	clamp	clamp screw	kg	lbs
		mm	in	mm	in							
right hand												
2265276	KM63TSMCRNR16	60	2.362	38	1.496	CN..160612/CN..543	ICSN533	KLM58	CKM20	STCM11	1,19	2.63
2265278	KM63TSMCRNR19	60	2.362	38	1.496	CN..190612/CN..643	ICSN633	KLM68	CKM13	STCM8	1,19	2.62
left hand												
2265277	KM63TSMCRNL16	60	2.362	38	1.496	CN..160612/CN..543	ICSN533	KLM58	CKM20	STCM11	1,19	2.63
2265279	KM63TSMCRNL19	60	2.362	38	1.496	CN..190612/CN..643	ICSN633	KLM68	CKM13	STCM8	1,19	2.62

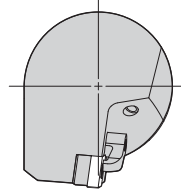
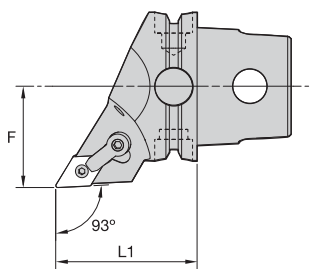

■ MDJN 93°



order number	catalog number	L1		F		gage insert	shim	lock pin	clamp	clamp screw	kg	lbs
		mm	in	mm	in							
right hand												
2397712	KM63TSMDJNR1504	60	2.362	43	1.693	DN..150408/DN..432	IDSN442	KLM46L	CKM23	STCM11	1,00	2.200
2265280	KM63TSMDJNR1506	60	2.362	43	1.693	DN..150608/DN..442	IDSN432	KLM46L	CKM23	STCM11	0,99	2.190
left hand												
2397713	KM63TSMDJNL1504	60	2.362	43	1.693	DN..150408/DN..432	IDSN442	KLM46L	CKM23	STCM11	1,00	2.200
2265281	KM63TSMDJNL1506	60	2.362	43	1.693	DN..150608/DN..442	IDSN432	KLM46L	CKM23	STCM11	0,99	2.190



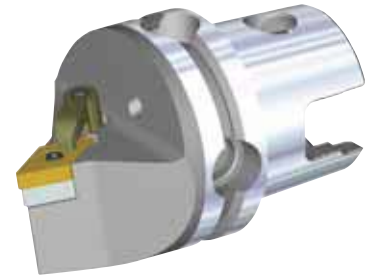
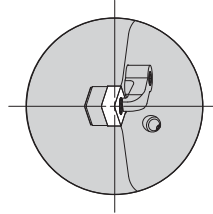
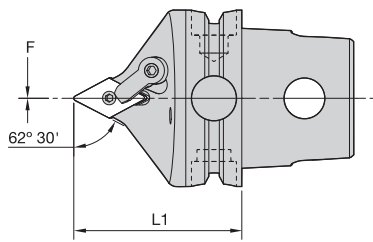

**■ MDPN 62° 30'**

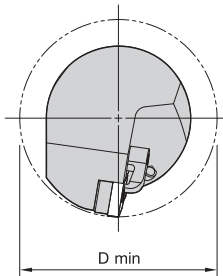
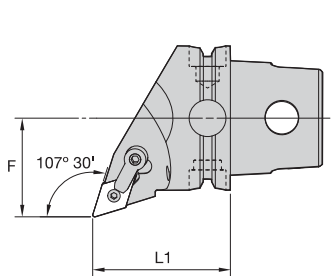
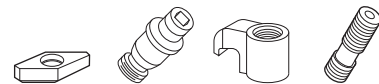
order number	catalog number	L1		F		gage insert	shim	lock pin	clamp	clamp screw	kg	lbs
		mm	in	mm	in							
2397714	KM63TSM DPNN1504	60	2.362	0	.000	DN..150408/DN..432	IDSN442	KLM46L	CKM23	STCM11	0,92	2.02
2265282	KM63TSM DPNN1506	60	2.362	0	.000	DN..150608/DN..442	IDSN432	KLM46L	CKM23	STCM11	0,92	2.01

**■ MDQN 107° 30'**

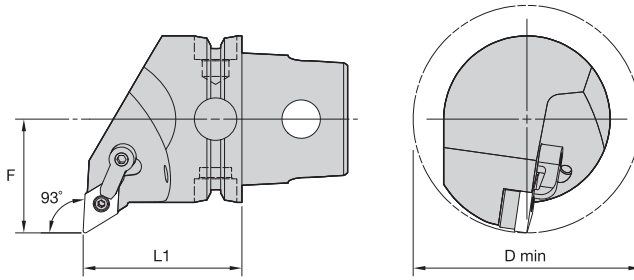
order number	catalog number	L1		F		D min		gage insert	shim	lock pin	clamp	clamp screw	kg	lbs
		mm	in	mm	in	mm	in							
		<b>right hand</b>												
2397715	KM63TSM DQNR1504	60	2.362	43	1.693	86	3.386	DN..150408/DN..432	IDSN442	KLM46L	CKM23	STCM11	1,07	2.36
2265283	KM63TSM DQNR1506	60	2.362	43	1.693	86	3.386	DN..150608/DN..442	IDSN432	KLM46L	CKM23	STCM11	1,07	2.35
		<b>left hand</b>												
2397716	KM63TSM DQNL1504	60	2.362	43	1.693	86	3.386	DN..150408/DN..432	IDSN442	KLM46	CKM23	STCM11	1,07	2.36
2265284	KM63TSM DQNL1506	60	2.362	43	1.693	86	3.386	DN..150608/DN..442	IDSN432	KLM46L	CKM23	STCM11	1,07	2.35



■ MDUN 93°



order number	catalog number	L1		F		D min		gage insert	shim	lock pin	clamp	clamp screw	kg	lbs
		mm	in	mm	in	mm	in							
right hand														
2397717	KM63TSM DUNR1504	60	2.362	43	1.693	86	3.386	DN..150408/DN..432	IDSN442	KLM46L	CKM23	STCM11	1,17	2.58
2265285	KM63TSM DUNR1506	60	2.362	43	1.693	86	3.386	DN..150608/DN..442	IDSN432	KLM46L	CKM23	STCM11	1,17	2.58
left hand														
2397718	KM63TSM DUNL1504	60	2.362	43	1.693	86	3.386	DN..150408/DN..432	IDSN442	KLM46L	CKM23	STCM11	1,17	2.58
2265286	KM63TSM DUNL1506	60	2.362	43	1.693	86	3.386	DN..150608/DN..442	IDSN432	KLM46L	CKM23	STCM11	1,17	2.57

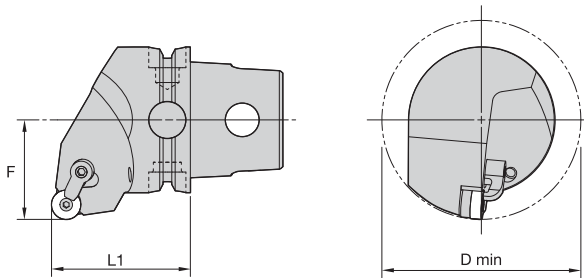

■ MRGN 0°

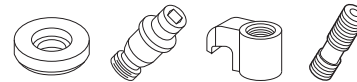

order number	catalog number	L1		F		D min		gage insert	shim	lock pin	clamp	clamp screw	kg	lbs
		mm	in	mm	in	mm	in							
right hand														
2265287	KM63TSM RGNR12	60	2.362	43	1.693	100	3.937	RN..120400/RN..43	IRSN43	KLM46	CKM20	STCM11	1,21	2.66
left hand														
2265288	KM63TSM RGNL12	60	2.362	43	1.693	100	3.937	RN..120400/RN..43	IRSN43	KLM46	CKM20	STCM11	1,21	2.66

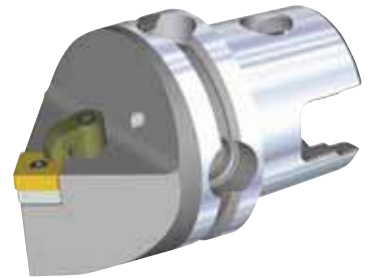
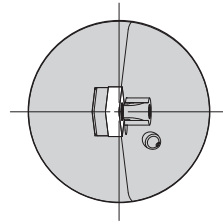
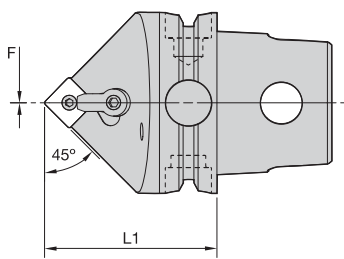

■ MSKN 45°



order number	catalog number	L1		F		gage insert	shim	lock pin	clamp	clamp screw	kg	lbs
		mm	in	mm	in							
2265289	KM63TSMDSNN12	60	2.362	0	.000	SN..120408/SN..432	ISSN432	KLM46	CKM20	STCM11	0,99	2.18
2265290	KM63TSMDSNN15	60	2.362	0	.000	SN..150612/SN..543	ISSN533	KLM58	CKM20	STCM11	0,99	2.18
2265291	KM63TSMDSNN19	60	2.362	0	.000	SN..190612/SN..643	ISSN633	KLM68	CKM13	STCM8	0,97	2.14

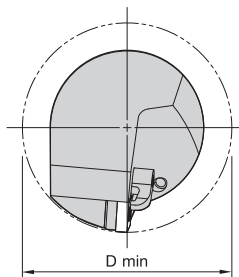
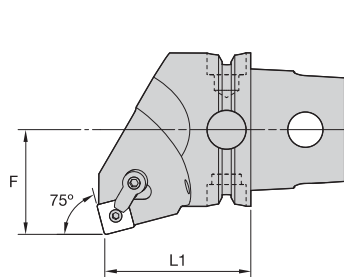

■ MSKN 75°

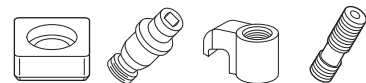

order number	catalog number	L1		F		D min		gage insert	shim	lock pin	clamp	clamp screw	kg	lbs
		mm	in	mm	in	mm	in							
	<b>right hand</b>													
2265292	KM63TSM SKNR12	60	2.362	43	1.693	86	3.386	SN..120408/SN..432	ISSN432	KLM46	CKM20	STCM11	1,27	2.81
2265294	KM63TSM SKNR19	60	2.362	43	1.693	86	3.386	SN..190612/SN..643	ISSN633	KLM68	CKM13	STCM8	1,35	2.97
	<b>left hand</b>													
2265293	KM63TSM SKNL12	60	2.362	43	1.693	86	3.386	SN..120408/SN..432	ISSN432	KLM46	CKM20	STCM11	1,27	2.81
2265295	KM63TSM SKNL19	60	2.362	43	1.693	86	3.386	SN..190612/SN..643	ISSN633	KLM68	CKM13	STCM8	1,35	2.97

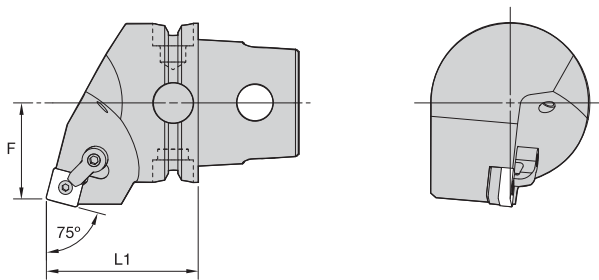

■ MSRN 75°



order number	catalog number	L1		F		gage insert	shim	lock pin	clamp	clamp screw	kg	lbs
		mm	in	mm	in							
right hand												
2265296	KM63TSMRNR12	60	2.362	38	1.496	SN..120408/SN..432	ISSN432	KLM46	CKM20	STCM11	1,18	2.61
2265298	KM63TSMRNR19	60	2.362	38	1.496	SN..190612/SN..643	ISSN633	KLM68	CKM13	STCM8	1,15	2.53
left hand												
2265297	KM63TSMRNL12	60	2.362	38	1.496	SN..120408/SN..432	ISSN432	KLM46	CKM20	STCM11	1,19	2.61
2265299	KM63TSMRNL19	60	2.362	38	1.496	SN..190612/SN..643	ISSN633	KLM68	CKM13	STCM8	1,15	2.53

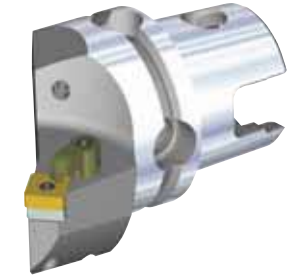
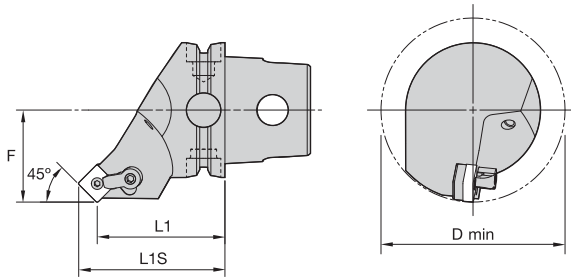

■ MSSN 45°

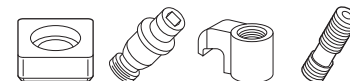

order number	catalog number	L1		L1S		F		D min		gage insert	shim	lock pin	clamp	clamp screw	kg	lbs
		mm	in	mm	in	mm	in	mm	in							
right hand																
2265300	KM63TSMSSNR12	60	2.362	68,3	2.690	43	1.693	86	3.386	SN..120408/SN..432	ISSN432	KLM46	CKM20	STCM11	1,11	2.45
2265302	KM63TSMSSNR15	60	2.362	70,2	2.765	43	1.693	100	3.937	SN..150612/SN..543	ISSN533	KLM58	CKM20	STCM11	1,10	2.42
2265304	KM63TSMSSNR19	60	2.362	72,5	2.854	43	1.693	100	3.937	SN..190612/SN..643	ISSN633	KLM68	CKM13	STCM8	1,14	2.51
left hand																
2265301	KM63TSMSSNL12	60	2.362	68,3	2.690	43	1.693	86	3.386	SN..120408/SN..432	ISSN432	KLM46	CKM20	STCM11	1,11	2.45
2265303	KM63TSMSSNL15	60	2.362	70,2	2.765	43	1.693	100	3.937	SN..150612/SN..543	ISSN533	KLM58	CKM20	STCM11	1,10	2.42
2265305	KM63TSMSSNL19	60	2.362	72,5	2.854	43	1.693	100	3.937	SN..190612/SN..643	ISSN633	KLM68	CKM13	STCM8	1,15	2.53

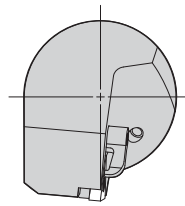
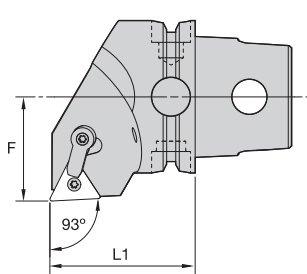
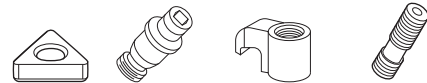
**■ MTJN 93°**

order number	catalog number	L1		F		gage insert	shim	lock pin	clamp	clamp screw	kg	lbs
		mm	in	mm	in							
2265306	right hand	60	2.362	43	1.693	TN..220408/TN..432	ITSN433	KLM46	CKM23	STCM11	1,23	2.72
	KM63TSMTJNR22											
2265307	left hand	60	2.362	43	1.693	TN..220408/TN..432	ITSN433	KLM46	CKM23	STCM11	1,23	2.72
	KM63TSMTJNL22											

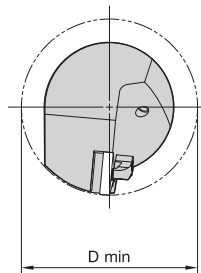
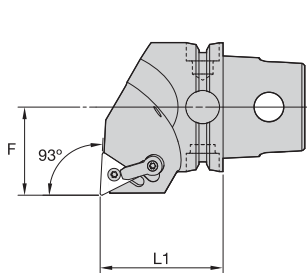
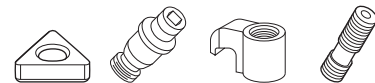
**■ MTUN 93°**

order number	catalog number	L1		F		D min		gage insert	shim	lock pin	clamp	clamp screw	kg	lbs
		mm	in	mm	in	mm	in							
2265308	right hand	60	2.362	43	1.693	86	3.386	TN..220408/TN..432	ITSN433	KLM46	CKM23	STCM11	1,27	2.79
	KM63TSMTUNR22													
2265309	left hand	60	2.362	43	1.693	86	3.386	TN..220408/TN..432	ITSN433	KLM46	CKM23	STCM11	1,27	2.79
	KM63TSMTUNL22													

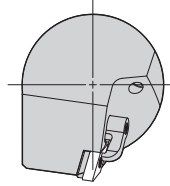
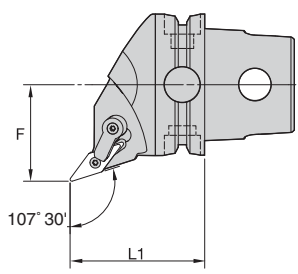

■ MVHN 107° 30'

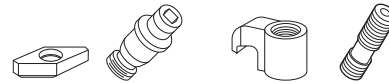

order number	catalog number	L1		F		gage insert	shim	lock pin	clamp	clamp screw	kg	lbs
		mm	in	mm	in							
	right hand											
2265310	KM63TSMVHNR16	60	2.362	43	1.693	VN..160408/VN..332	IVSN322	KLM34L	CKM23	STCM11	1,07	2.36
	left hand											
2265311	KM63TSMVHNL16	60	2.362	43	1.693	VN..160408/VN..332	IVSN322	KLM34L	CKM23	STCM11	1,07	2.36

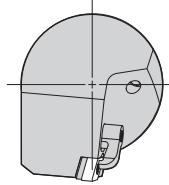
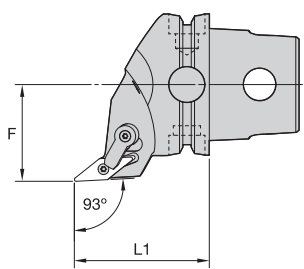

■ MVJN 93°

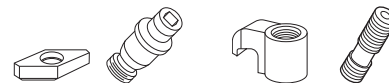

order number	catalog number	L1		F		gage insert	shim	lock pin	clamp	clamp screw	kg	lbs
		mm	in	mm	in							
	right hand											
2265312	KM63TSMVJNR16	60	2.362	43	1.693	VN..160408/VN..332	IVSN322	KLM34L	CKM23	STCM11	1,00	2.21
	left hand											
2265313	KM63TSMVJNL16	60	2.362	43	1.693	VN..160408/VN..332	IVSN322	KLM34L	CKM23	STCM11	1,00	2.21

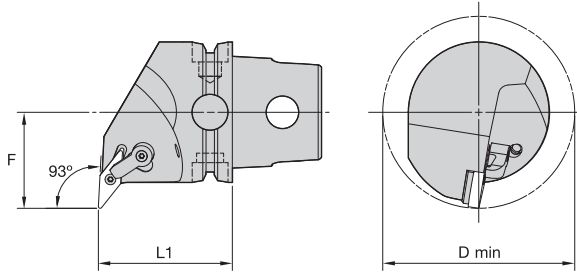

■ MVUN 93°

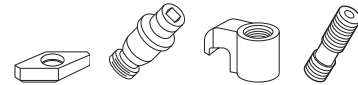

order number	catalog number	L1		F		D min		gage insert	shim	lock pin	clamp	clamp screw	kg	lbs	
		mm	in	mm	in	mm	in								
		right hand													
2265314	KM63TSMVUNR16	60	2.362	43	1.693	86	3.386	VN..160408/VN..332	IVSN322	KLM34L	CKM23	STCM11	1,17	2.58	
		left hand													
2265315	KM63TSMVUNL16	60	2.362	43	1.693	86	3.386	VN..160408/VN..332	IVSN322	KLM34L	CKM23	STCM11	1,17	2.59	

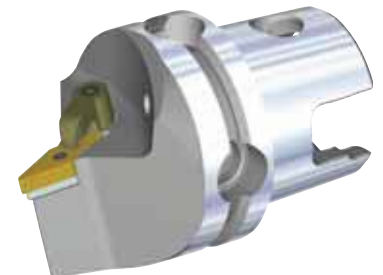
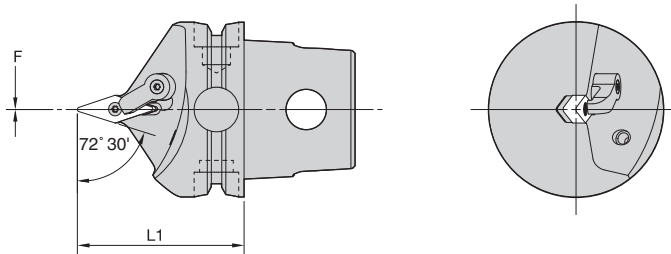

■ MVVN 72° 30'

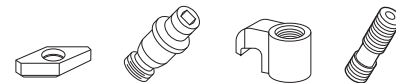

order number	catalog number	L1		F		gage insert	shim	lock pin	clamp	clamp screw	kg	lbs
		mm	in	mm	in							
2265316	KM63TSMVVNN16	60	2.362	0	.000	VN..160408/VN..332	IVSN322	KLM34L	CKM23	STCM11	0,86	1.90



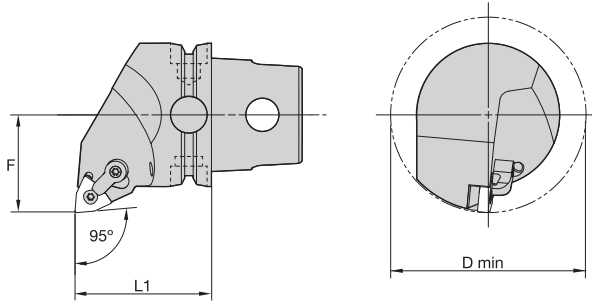

■ MWLN 95°

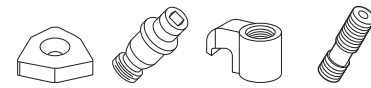

order number	catalog number	L1		F		D min		gage insert	shim	lock pin	clamp	clamp screw	kg	lbs
		mm	in	mm	in	mm	in							
2265317	KM63TSMWLN08	60	2.362	43	1.693	86	3.386	WN..080408/WN..432	IWSN433	KLM46	CKM20	STCM11	1,20	2.65
	right hand													
2265318	KM63TSMWLN08	60	2.362	43	1.693	86	3.386	WN..080408/WN..432	IWSN433	KLM46	CKM20	STCM11	1,20	2.65
	left hand													

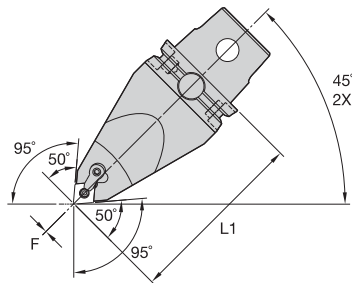

■ MCMN 50° • 95° Application • Centerline



order number	catalog number	L1		F		gage insert	shim	lock pin	clamp	clamp screw	kg	lbs
		mm	in	mm	in							
3487474	KM63TSMCMNN12115	115	4.528	0	.000	CN..120408/CN..432	ICSN432	KLM46	CKM20	STCM11	2,01	4.42



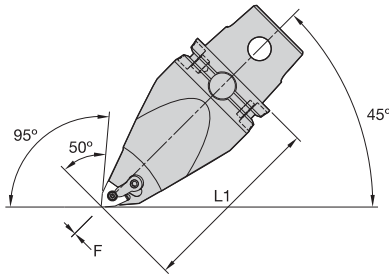

Left-Hand Tool

■ MWMN 50° • 95° Application • Centerline

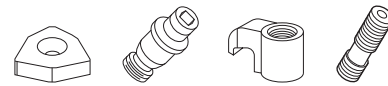

order number	catalog number	L1		F		gage insert	shim	lock pin	clamp	clamp screw	kg	lbs
		mm	in	mm	in							
3487604	KM63TSMWMNR08115	115	4.528	0	.000	WN..080408/WN..432	IWSN433	KLM46	CKM20	STCM11	1,98	4.37
3487603	KM63TSMWMNL08115	115	4.528	0	.000	WN..080408/WN..432	IWSN433	KLM46	CKM20	STCM11	1,98	4.37

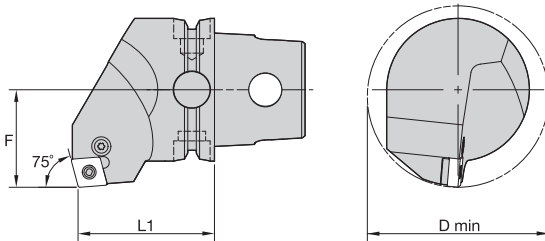

■ PCKN 75°



order number	catalog number	L1		F		D min		gage insert	shim	lever screw	shim pin	toggle lever	punch	kg	lbs
		mm	in	mm	in	mm	in								
2407450	KM63TSPCKNR12	60	2.362	43	1.693	80	3.150	CN..120408/CN..432	512.112	514.123	513.023	511.023	515.018	1,29	2.84
2407452	KM63TSPCKNR16	60	2.362	43	1.693	80	3.150	CN..160612/CN..543	512.117	514.125	513.025	511.025	515.022	1,32	2.91
2407954	KM63TSPCKNR19	60	2.362	43	1.693	80	3.150	CN..190612/CN..643	512.123	514.133	513.033	511.023	515.022	1,34	2.95
2407451	KM63TSPCKNL12	60	2.362	43	1.693	80	3.150	CN..120408/CN..432	512.112	514.123	513.023	511.023	515.018	1,29	2.84
2407953	KM63TSPCKNL16	60	2.362	43	1.693	80	3.150	CN..160612/CN..543	512.117	514.125	513.025	511.025	515.022	1,32	2.91
2407955	KM63TSPCKNL19	60	2.362	43	1.693	80	3.150	CN..190612/CN..643	512.123	514.133	513.033	511.033	515.022	1,34	2.95

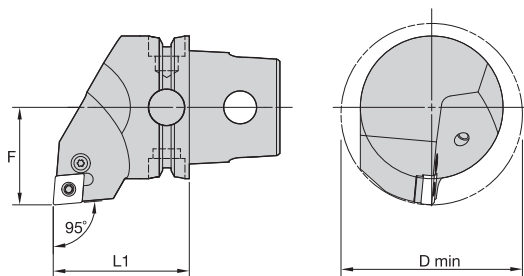

■ PCLN 95°

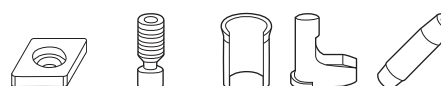

order number	catalog number	L1		F		D min		gage insert	shim	lever screw	shim pin	toggle lever	punch	kg	lbs
		mm	in	mm	in	mm	in								
<b>right hand</b>															
2257149	KM63TSPCLNR12	60	2.362	43	1.693	80	3.150	CN..120408/CN..432	512.112	514.123	513.023	511.023	515.018	1,21	2.66
2407957	KM63TSPCLNR16	60	2.362	43	1.693	80	3.150	CN..160612/CN..543	512.117	514.125	513.025	511.025	515.022	1,23	2.71
2407959	KM63TSPCLNR19	60	2.362	43	1.693	80	3.150	CN..190612/CN..643	512.123	514.133	513.033	511.033	515.022	1,23	2.71
<b>left hand</b>															
2407956	KM63TSPCLNL12	60	2.362	43	1.693	80	3.150	CN..120408/CN..432	512.112	514.123	513.023	511.023	515.018	1,21	2.66
2407958	KM63TSPCLNL16	60	2.362	43	1.693	80	3.150	CN..160612/CN..543	512.117	514.125	513.025	511.025	515.022	1,23	2.71
2407960	KM63TSPCLNL19	60	2.362	43	1.693	80	3.150	CN..190612/CN..643	512.123	514.133	513.033	511.033	515.022	1,23	2.71

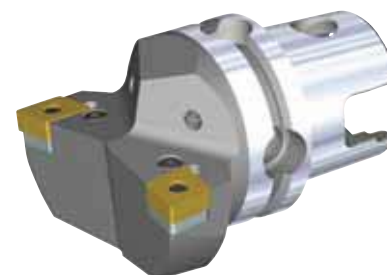
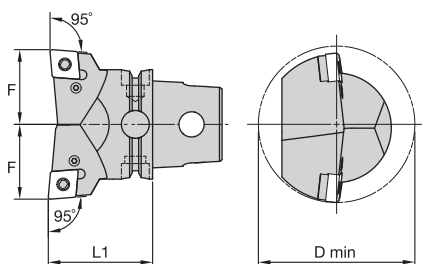

■ PCLN-2W 95°



order number	catalog number	L1		F		D min		gage insert	shim	lever screw	shim pin	toggle lever	punch	kg	lbs
		mm	in	mm	in	mm	in								
<b>right hand</b>															
2408003	KM63TSPCLNR162W	60	2.362	43	1.693	90	3.543	CN..160612/CN..543	512.117	514.125	513.025	511.025	515.022	1,35	2.97
<b>left hand</b>															
2408004	KM63TSPCLNL162W	60	2.362	43	1.693	90	3.543	CN..160612/CN..543	512.117	514.125	513.025	511.025	515.022	1,35	2.98

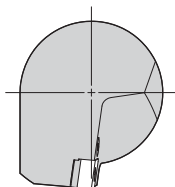
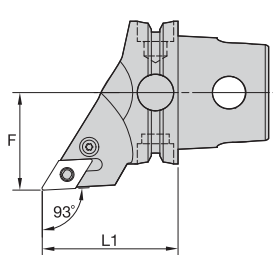

■ PDJN 93°

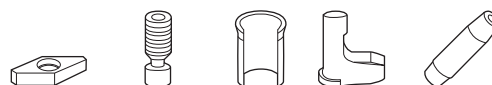

order number	catalog number	L1		F		gage insert	shim	lever screw	shim pin	toggle lever	punch	kg	lbs
		mm	in	mm	in								
		right hand											
2407969	KM63TSPDJNR11	60	2.362	43	1.693	DN..110408/DN..332	512.060	514.118	513.060	511.060	515.018	0,95	2.10
2407971	KM63TSPDJNR15	60	2.362	43	1.693	DN..150608/DN..442	512.153	514.128	513.023	511.024	515.018	0,94	2.08
		left hand											
2407970	KM63TSPDJNL11	60	2.362	43	1.693	DN..110408/DN..332	512.060	514.118	513.060	511.060	515.018	0,97	2.14
2407972	KM63TSPDJNL15	60	2.362	43	1.693	DN..150608/DN..442	512.153	514.128	513.023	511.024	515.018	0,94	2.08

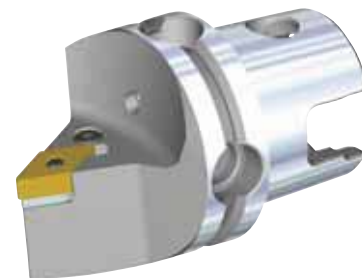
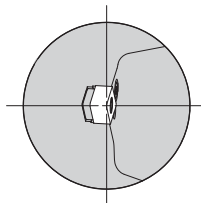
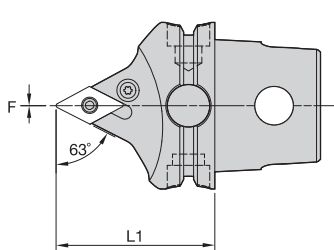

■ PDNN 63°

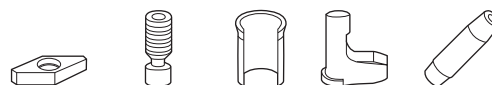

order number	catalog number	L1		F		gage insert	shim	lever screw	shim pin	toggle lever	punch	kg	lbs
		mm	in	mm	in								
		right hand											
2407973	KM63TSPDNNR11	60	2.362	0	.000	DN..110408/DN..332	512.060	514.118	513.060	511.060	515.018	0,91	2.01
2407975	KM63TSPDNNR15	60	2.362	0	.000	DN..150608/DN..442	512.153	514.128	513.023	511.024	515.018	0,84	1.86
		left hand											
2407974	KM63TSPDNNL11	60	2.362	0	.000	DN..110408/DN..332	512.060	514.118	513.060	511.060	515.018	0,91	2.01
2407976	KM63TSPDNNL15	60	2.362	0	.000	DN..150608/DN..442	512.153	514.128	513.023	511.024	515.018	0,85	1.86

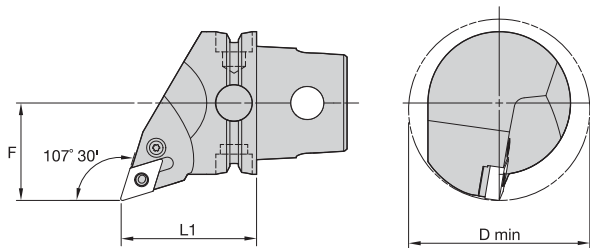
**■ PDQN 107° 30'**

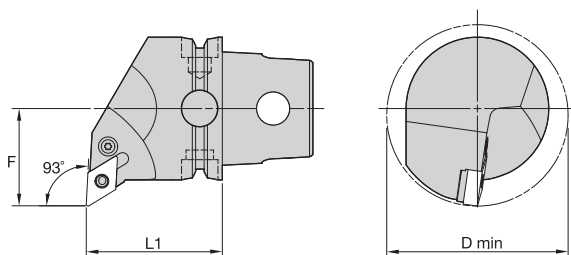
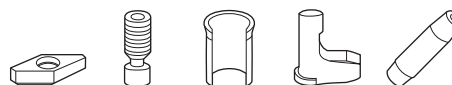

order number	catalog number	L1		F		D min		gage insert	shim	lever screw	shim pin	toggle lever	punch	kg	lbs
		mm	in	mm	in	mm	in								
<b>right hand</b>															
2407977	KM63TSPDQNR11	60	2.362	43	1.693	80	3.150	DN..110408/DN..332	512.060	514.118	513.060	511.060	515.018	1,11	2.45
2407979	KM63TSPDQNR15	60	2.362	43	1.693	80	3.150	DN..150608/DN..442	512.153	514.128	513.023	511.024	515.018	1,08	2.38
<b>left hand</b>															
2407978	KM63TSPDQNL11	60	2.362	43	1.693	80	3.150	DN..110408/DN..332	512.060	514.118	513.060	511.060	515.018	1,11	2.45
2407980	KM63TSPDQNL15	60	2.362	43	1.693	80	3.150	DN..150608/DN..442	512.153	514.128	513.023	511.024	515.018	1,08	2.38

**■ PDUN 93°**

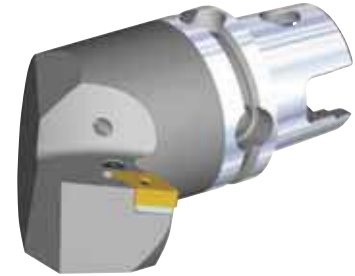
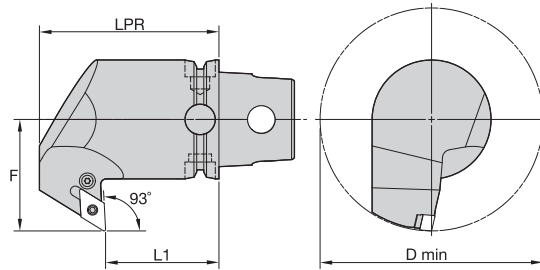
order number	catalog number	L1		F		D min		gage insert	shim	lever screw	shim pin	toggle lever	punch	kg	lbs
		mm	in	mm	in	mm	in								
<b>right hand</b>															
2407981	KM63TSPDUNR11	60	2.362	43	1.693	80	3.150	DN..110408/DN..332	512.060	514.118	513.060	511.060	515.018	1,19	2.62
2407983	KM63TSPDUNR15	60	2.362	43	1.693	80	3.150	DN..150608/DN..442	512.153	514.128	513.023	511.024	515.018	1,23	2.71
<b>left hand</b>															
2407982	KM63TSPDUNL11	60	2.362	43	1.693	80	3.150	DN..110408/DN..332	512.060	514.118	513.060	511.060	515.018	1,19	2.63
2407984	KM63TSPDUNL15	60	2.362	43	1.693	80	3.150	DN..150608/DN..442	512.153	514.128	513.023	511.024	515.018	1,23	2.71

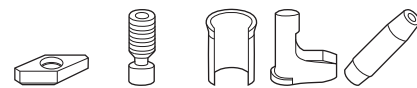

■ PDXN 93°



order number	catalog number	L1		LPR		F		D min		gage insert	shim	lever screw	shim pin	toggle lever	punch	kg	lbs
		mm	in	mm	in	mm	in	mm	in								
right hand																	
2407992	KM63TSPDXNR15	60	2.362	95	3.740	59	2.323	118	4.646	DN..150608/DN..442	512.153	514.128	513.023	511.024	515.018	2,21	4.85
left hand																	
2407993	KM63TSPDXNL15	60	2.362	95	3.740	59	2.323	118	4.646	DN..150608/DN..442	512.153	514.128	513.023	511.024	515.018	2,21	4.85

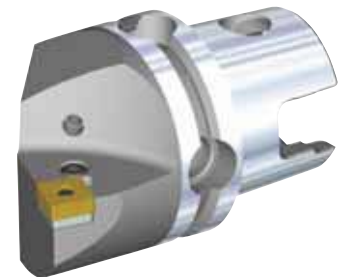
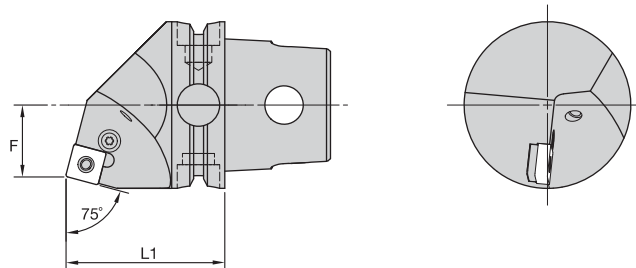

■ PSBN 75°

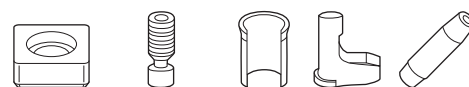

order number	catalog number	L1		F		gage insert	shim	lever screw	shim pin	toggle lever	punch	kg	lbs
		mm	in	mm	in								
right hand													
2407994	KM63TSPSBNR12	60	2.362	27	1.063	SN..120408/SN..432	512.063	514.123	513.023	511.023	515.018	1,15	2.54
2407996	KM63TSPSBNR15	60	2.362	27	1.063	SN..150612/SN..543	512.025	514.125	513.025	511.025	515.022	1,11	2.45
2407998	KM63TSPSBNR19	60	2.362	27	1.063	SN..190612/SN..643	512.083	514.133	513.033	511.033	515.022	1,10	2.42
left hand													
2407995	KM63TSPSBNL12	60	2.362	27	1.063	SN..120408/SN..432	512.063	514.123	513.023	511.023	515.018	1,10	2.42
2407997	KM63TSPSBNL15	60	2.362	27	1.063	SN..150612/SN..543	512.025	514.125	513.025	511.025	515.022	1,10	2.42
2407999	KM63TSPSBNL19	60	2.362	27	1.063	SN..190612/SN..643	512.083	514.133	513.033	511.033	515.022	1,10	2.42



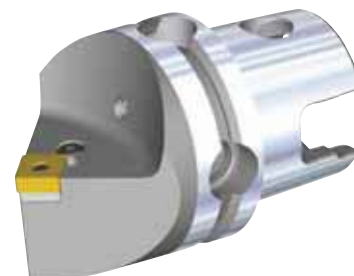
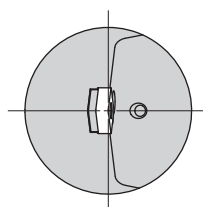
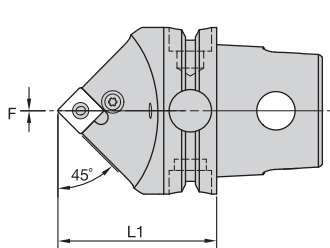

■ PSDN 45°

order number	catalog number	L1		F		gage insert	shim	lever screw	shim pin	toggle lever	punch	kg	lbs
		mm	in	mm	in								
2408000	KM63TSPSDNN12	60	2.362	0	.000	SN..120408/SN..432	512.063	514.123	513.023	511.023	515.018	0,98	2.16
2408001	KM63TSPSDNN15	60	2.362	0	.000	SN..150612/SN..543	512.025	514.125	513.025	511.025	515.022	1,01	2.23
2408002	KM63TSPSDNN19	60	2.362	0	.000	SN..190612/SN..643	512.083	514.133	513.033	511.033	515.022	0,94	2.06

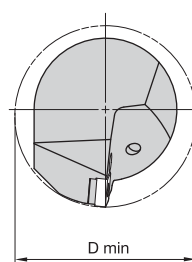
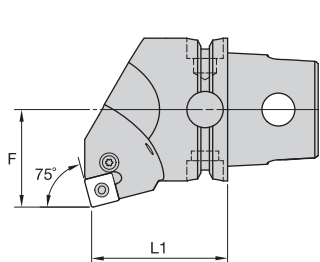
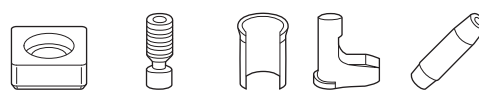

■ PSKN 75°

order number	catalog number	L1		F		D min		gage insert	shim	lever screw	shim pin	toggle lever	punch	kg	lbs
		mm	in	mm	in	mm	in								
right hand															
2408005	KM63TSPSKNR12	60	2.362	43	1.693	80	3.150	SN..120408/SN..432	512.063	514.123	513.023	511.023	515.018	1,36	3.01
2408007	KM63TSPSKNR15	60	2.362	43	1.693	80	3.150	SN..150612/SN..543	512.025	514.125	513.025	511.025	515.022	1,39	3.06
2408009	KM63TSPSKNR19	60	2.362	43	1.693	80	3.150	SN..190612/SN..643	512.083	514.133	513.033	511.033	515.022	1,34	2.95
left hand															
2408006	KM63TSPSKNL12	60	2.362	43	1.693	80	3.150	SN..120408/SN..432	512.063	514.123	513.023	511.023	515.018	1,36	3.00
2408008	KM63TSPSKNL15	60	2.362	43	1.693	80	3.150	SN..150612/SN..543	512.025	514.125	513.025	511.025	515.022	1,39	3.06
2408010	KM63TSPSKNL19	60	2.362	43	1.693	80	3.150	SN..190612/SN..643	512.083	514.133	513.033	511.033	515.022	1,34	2.95

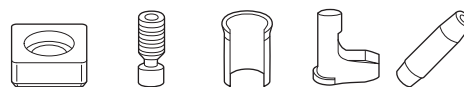

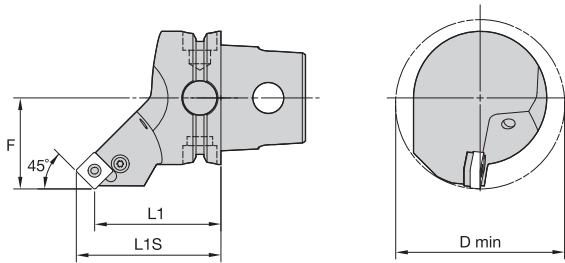

■ PSSN 45°

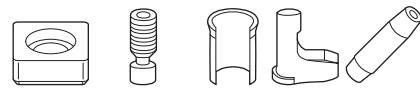

order number	catalog number	L1		L1S		F		D min		gage insert	shim	lever screw	shim pin	toggle lever	punch	kg	lbs
		mm	in	mm	in	mm	in	mm	in								
<b>right hand</b>																	
2408011	KM63TSPSSNR12	60	2.362	68,3	2.690	43	1.693	80	3.150	SN..120408/SN..432	512.063	514.123	513.023	511.023	515.018	1,06	2.33
2408013	KM63TSPSSNR15	60	2.362	70,2	2.765	43	1.693	100	3.937	SN..150612/SN..543	512.025	514.125	513.025	511.025	515.022	1,05	2.32
2408015	KM63TSPSSNR19	60	2.362	72,5	2.854	43	1.693	100	3.937	SN..190612/SN..643	512.083	514.133	513.033	511.033	515.022	1,13	2.50
<b>left hand</b>																	
2408012	KM63TSPSSNL12	60	2.362	68,3	2.690	43	1.693	80	3.150	SN..120408/SN..432	512.063	514.123	513.023	511.023	515.018	1,06	2.33
2408016	KM63TSPSSNL19	60	2.362	72,5	2.854	43	1.693	100	3.937	SN..190612/SN..643	512.083	514.133	513.033	511.033	515.022	1,13	2.50

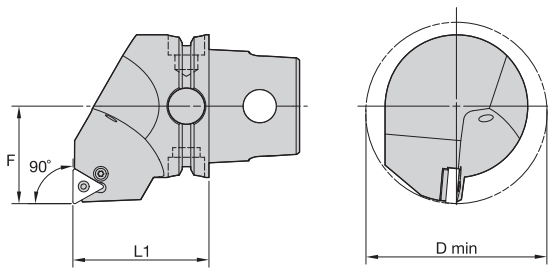

■ PTFN 90°

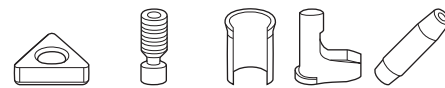

order number	catalog number	L1		F		D min		gage insert	shim	lever screw	shim pin	toggle lever	punch	kg	lbs
		mm	in	mm	in	mm	in								
<b>right hand</b>															
2408017	KM63TSPFNR16	60	2.362	43	1.693	80	3.150	TN..160408/TN..332	512.013	514.118	513.018	511.018	515.018	1,26	2.77
<b>left hand</b>															
2408018	KM63TSPFNL16	60	2.362	43	1.693	80	3.150	TN..160408/TN..332	512.013	514.118	513.018	511.018	515.018	1,30	2.86
2408022	KM63TSPFNL27	60	2.362	43	1.693	80	3.150	TN..270612/TN..543	512.031	514.128	513.025	511.028	515.022	1,27	2.81

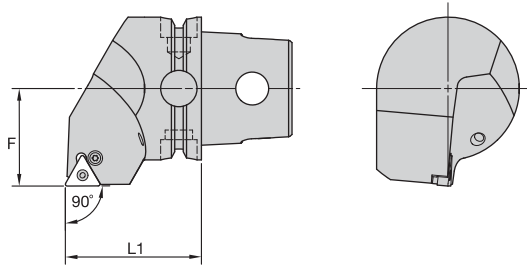
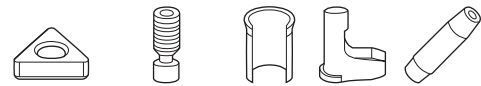
**PTGN 90°**

order number	catalog number	L1		F		gage insert	shim	lever screw	shim pin	toggle lever	punch	kg	lbs
		mm	in	mm	in								
<b>right hand</b>													
2408023	KM63TSPTGNR16	60	2.362	43	1.693	TN..160408/TN..332	512.013	514.118	513.018	511.018	515.018	1,30	2.87
2408025	KM63TSPTGNR22	60	2.362	43	1.693	TN..220408/TN..432	512.023	514.123	513.023	511.023	515.018	1,27	2.80
2408027	KM63TSPTGNR27	60	2.362	43	1.693	TN..270612/TN..543	512.031	514.128	513.025	511.028	515.022	1,27	2.80
<b>left hand</b>													
2408024	KM63TSPTGNL16	60	2.362	43	1.693	TN..160408/TN..332	512.013	514.118	513.018	511.018	515.018	1,28	2.82
2408026	KM63TSPTGNL22	60	2.362	43	1.693	TN..220408/TN..432	512.013	514.123	513.023	511.023	515.018	1,28	2.82
2408028	KM63TSPTGNL27	60	2.362	43	1.693	TN..270612/TN..543	512.031	514.128	513.025	511.028	515.022	1,27	2.80

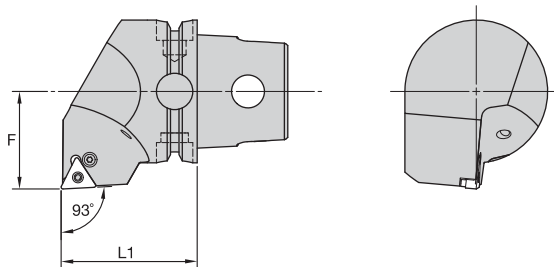
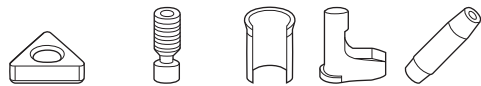
**PTJN 93°**

order number	catalog number	L1		F		gage insert	shim	lever screw	shim pin	toggle lever	punch	kg	lbs
		mm	in	mm	in								
<b>right hand</b>													
2408029	KM63TSPTJNR16	60	2.362	43	1.693	TN..160408/TN..332	512.013	514.118	513.018	511.018	515.018	1,33	2.92
2408031	KM63TSPTJNR22	60	2.362	43	1.693	TN..220408/TN..432	512.023	514.123	513.023	511.023	515.018	1,30	2.86
2408033	KM63TSPTJNR27	60	2.362	43	1.693	TN..270612/TN..543	512.031	514.128	513.025	511.028	515.022	1,26	2.71
<b>left hand</b>													
2408030	KM63TSPTJNL16	60	2.362	43	1.693	TN..160408/TN..332	512.013	514.118	513.018	511.018	515.018	1,22	2.68
2408032	KM63TSPTJNL22	60	2.362	43	1.693	TN..220408/TN..432	512.023	514.123	513.023	511.023	515.018	1,30	2.86
2408034	KM63TSPTJNL27	60	2.362	43	1.693	TN..270612/TN..543	512.031	514.128	513.025	511.028	515.022	1,26	2.71

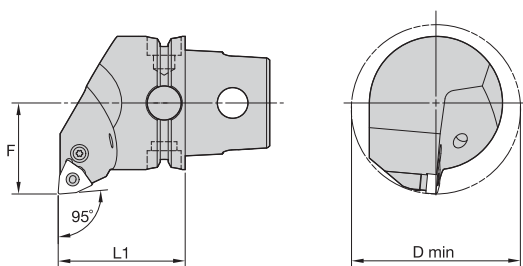

■ PWLN 95°



order number	catalog number	L1		F		D min		gage insert	shim	lever screw	shim pin	toggle lever	punch	kg	lbs
		mm	in	mm	in	mm	in								
		right hand													
2408035	KM63TSPWLN06	60	2.362	43	1.693	80	3.150	WN..060408/WN..332	512.134	514.118	513.018	511.018	515.018	1,33	2.94
2408037	KM63TSPWLN08	60	2.362	43	1.693	80	3.150	WN..080408/WN..432	512.135	514.123	513.023	511.023	515.018	1,24	2.74
		left hand													
2408036	KM63TSPWLN06	60	2.362	43	1.693	80	3.150	WN..060408/WN..332	512.134	514.118	513.018	511.018	515.018	1,33	2.94
2408038	KM63TSPWLN08	60	2.362	43	1.693	80	3.150	WN..080408/WN..432	512.135	514.123	513.023	511.023	515.018	1,24	2.74

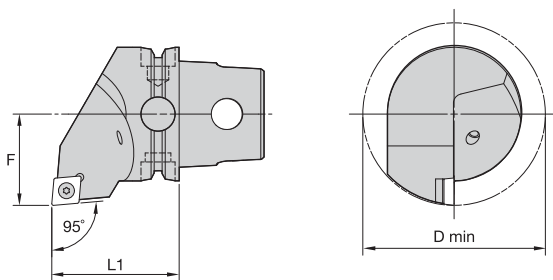

■ SCLC 95°



order number	catalog number	L1		F		D min		gage insert	insert screw	shim	shim screw	kg	lbs
		mm	in	mm	in	mm	in						
		right hand											
2414906	KM63TSSCLCR12	60	2.362	43	1.693	86	3.386	CC..120408/CC..432	MS1158	SKCP453	SRS4	1,14	2.52
		left hand											
2414907	KM63TSSCLCL12	60	2.362	43	1.693	86	3.386	CC..120408/CC..432	MS1158	SKCP453	SRS4	1,14	2.52

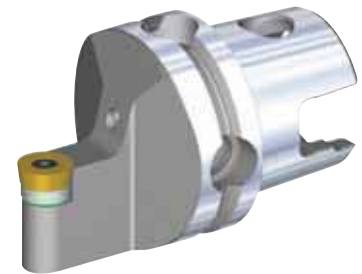
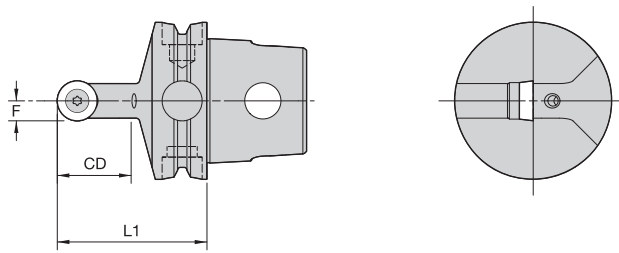

■ SRDC 0°



order number	catalog number	L1		F		CD		gage insert	insert screw	shim	shim screw	kg	lbs
		mm	in	mm	in	mm	in						
2414896	KM63TSSRDCN16	60	2.362	8	.315	33	1.299	RC..1605M0	MS1160	SKRN160400	SRS5	0,84	1.84

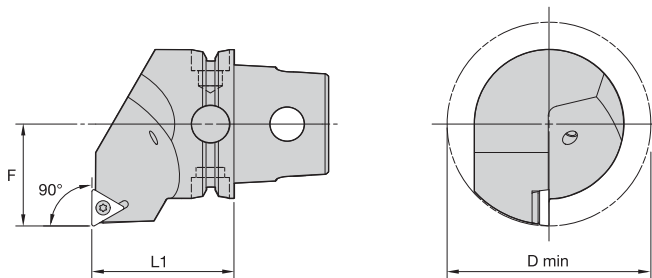

■ STFC 90°

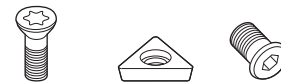

order number	catalog number	L1		F		D min		gage insert	insert screw	shim	shim screw	kg	lbs
		mm	in	mm	in	mm	in						
2414899	KM63TSSSTFCR16 right hand	60	2.362	43	1.693	86	3.386	TC..16T308/TC..3252	MS1156	SKTP343	SRS3	1,23	2.72
2414900	KM63TSSSTFCL16 left hand	60	2.362	43	1.693	86	3.386	TC..16T308/TC..3252	MS1156	SKTP343	SRS3	1,23	2.72

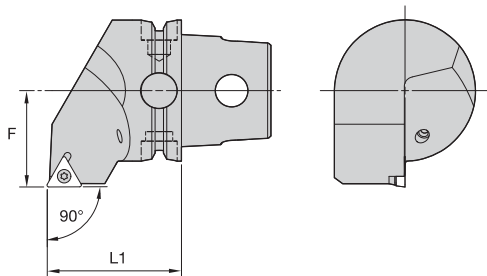

■ STGC 90°

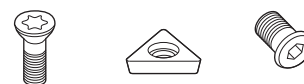

order number	catalog number	L1		F		gage insert	insert screw	shim	shim screw	kg	lbs
		mm	in	mm	in						
	<b>right hand</b>										
2414903	KM63TSSSTGCR16	60	2.362	43	1.693	TC..16T308/TC..3252	MS1156	SKTP343	SRS3	1,22	2.69
	<b>left hand</b>										
2414904	KM63TSSSTGCL16	60	2.362	43	1.693	TC..16T308/TC..3252	MS1156	SKTP343	SRS3	1,22	2.69

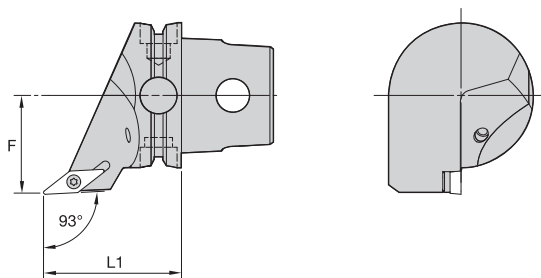

■ SVJB 93°

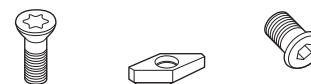

order number	catalog number	L1		F		gage insert	insert screw	shim	shim screw	kg	lbs
		mm	in	mm	in						
	<b>right hand</b>										
2414905	KM63TSSVJBR16	60	2.362	43	1.693	VB..160408/VB..332	MS1156	SKVN343	SRS3	0,92	2.02
	<b>left hand</b>										
2257151	KM63TSSVJBL16	60	2.362	43	1.693	VB..160408/VB..332	MS1156	SKVN343	SRS3	0,92	2.02

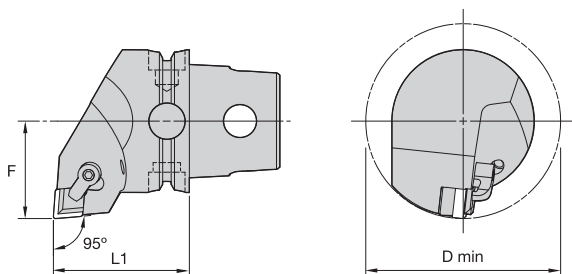
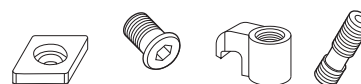
**■ CCLN 95°**

order number	catalog number	L1		F		D min		gage insert	shim	shim screw	clamp	clamp screw	kg	lbs
		mm	in	mm	in	mm	in							
<b>right hand</b>														
3065821	KM63TSCCLNR12	60	2.362	43	1.693	86	3.386	CN..120408/CN.432	ICSN442	KMS4	CKM20	STCM11	1,23	2.70
3065883	KM63TSCCLNR16	60	2.362	43	1.693	86	3.386	CN..160612/CN.543	ICSN533	KMS5	CKM20	STCM11	1,21	2.68
<b>left hand</b>														
3065820	KM63TSCCLNL12	60	2.362	43	1.693	86	3.386	CN..120408/CN.432	ICSN442	KMS4	CKM20	STCM11	1,23	2.71
3065822	KM63TSCCLNL16	60	2.362	43	1.693	86	3.386	CN..160612/CN.543	ICSN533	KMS5	CKM20	STCM11	1,21	2.68

NOTE: Chipbreakers must be ordered separately. See the Kennametal Innovations Master Catalog Cutting Tools 2013.

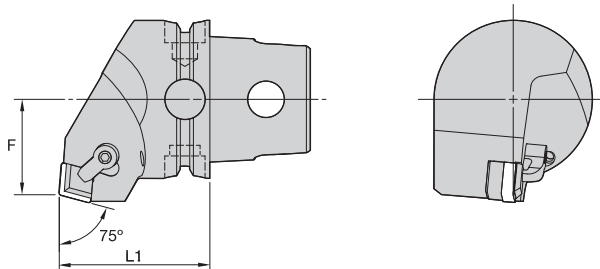
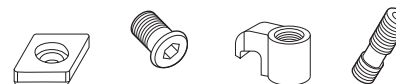
**■ CCRN 75°**

order number	catalog number	L1		F		gage insert	shim	shim screw	clamp	clamp screw	kg	lbs
		mm	in	mm	in							
<b>right hand</b>												
3065884	KM63TSCCRNR12	60	2.362	38	1.496	CN..120408/CN.432	ICSN442	KMS4	CKM20	STCM11	1,22	2.70
<b>left hand</b>												
3065885	KM63TSCCRNL12	60	2.362	38	1.496	CN..120408/CN.432	ICSN442	KMS4	CKM20	STCM11	1,22	2.70
3065886	KM63TSCCRNL16	60	2.362	38	1.496	CN..160612/CN.543	ICSN533	KMS5	CKM20	STCM11	1,22	2.69

NOTE: Chipbreakers must be ordered separately. See the Kennametal Innovations Master Catalog Cutting Tools 2013.



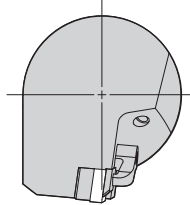
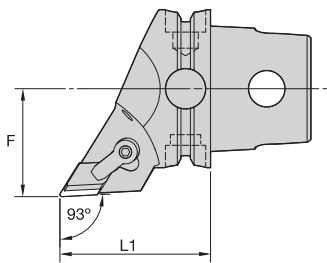

■ CDJN 93°

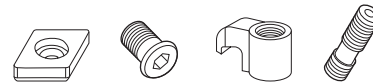

order number	catalog number	L1		F		gage insert	shim	shim screw	clamp	clamp screw	kg	lbs
		mm	in	mm	in							
	right hand											
3065887	KM63TSCDJNR1504	60	2.362	43	1.693	DN..150408/DN.432	IDSN442	KMS4	CKM23	STCM11	1,01	2.22
	left hand											
3065888	KM63TSCDJNL1504	60	2.362	43	1.693	DN..150408/DN.432	IDSN442	KMS4	CKM23	STCM11	1,01	2.22

NOTE: Chipbreakers must be ordered separately. See the Kennametal Innovations Master Catalog Cutting Tools 2013.

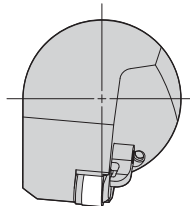
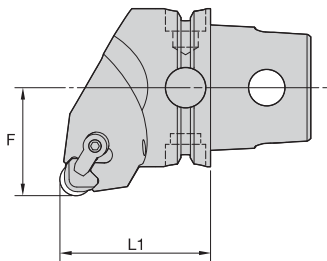

■ CRGN 0°



order number	catalog number	L1		F		gage insert	shim	shim screw	clamp	clamp screw	kg	lbs
		mm	in	mm	in							
	right hand											
3065900	KM63TSCRGNR12	60	2.362	43	1.693	RN..1207/RN.45	IRSN42	KMS4	CKM20	STCM11	1,23	2.72
	left hand											
3065899	KM63TSCRGNL12	60	2.362	43	1.693	RN..1207/RN.45	IRSN42	KMS4	CKM20	STCM11	1,23	2.72

NOTE: Chipbreakers must be ordered separately. See the Kennametal Innovations Master Catalog Cutting Tools 2013.



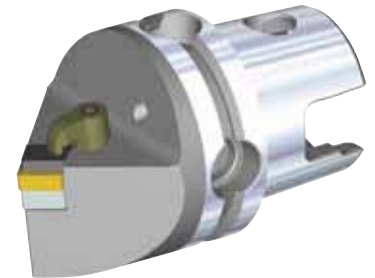
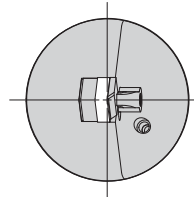
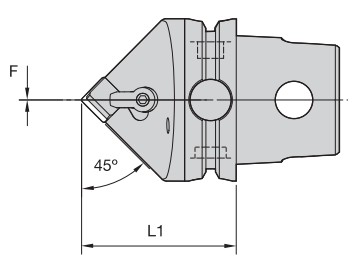

■ CSDN 45°

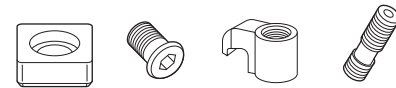

order number	catalog number	L1		F		gage insert	shim	shim screw	clamp	clamp screw	kg	lbs
		mm	in	mm	in							
left hand												
3065889	KM63TSCSDNN12	60	2.362	0	.000	SN..120408/SN.432	ISSN442	KMS4	CKM20	STCM11	1,01	2.23
3065890	KM63TSCSDNN15	60	2.362	0	.000	SN..150612/SN.543	ISSN533	KMS5	CKM20	STCM11	1,01	2.22

NOTE: Chipbreakers must be ordered separately. See the Kennametal Innovations Master Catalog Cutting Tools 2013.

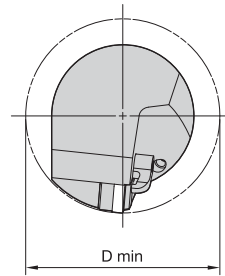
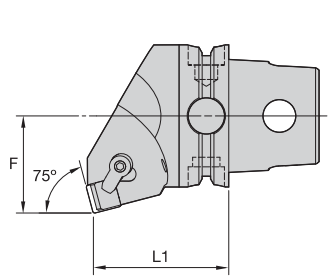

■ CSKN 75°

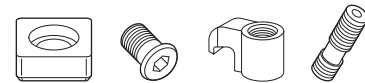

order number	catalog number	L1		F		D min		gage insert	shim	shim screw	clamp	clamp screw	kg	lbs
		mm	in	mm	in	mm	in							
right hand														
3065895	KM63TSCSKNR12	60	2.362	43	1.693	86	3.386	SN..120408/SN.432	ISSN442	KMS4	CKM20	STCM11	1,32	2.91
left hand														
3065896	KM63TSCSKNL12	60	2.362	43	1.693	86	3.386	SN..120408/SN.432	ISSN442	KMS4	CKM20	STCM11	1,32	2.91

NOTE: Chipbreakers must be ordered separately. See the Kennametal Innovations Master Catalog Cutting Tools 2013.

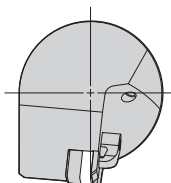
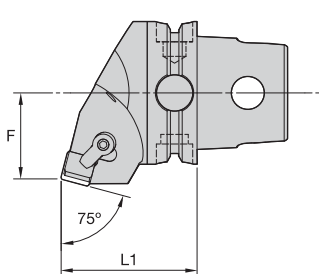

■ CSRN 75°



order number	catalog number	L1		F		gage insert	shim	shim screw	clamp	clamp screw	kg	lbs
		mm	in	mm	in							
	right hand											
3065891	KM63TSCSRNR12	60	2.362	38	1.496	SN..120408/SN.432	ISSN442	KMS4	CKM20	STCM11	1,20	2.64
3065893	KM63TSCSRNR15	60	2.362	38	1.496	SN..150612/SN.543	ISSN533	KMS5	CKM20	STCM11	1,19	2.63
	left hand											
3065892	KM63TSCSRNL12	60	2.362	38	1.496	SN..120408/SN.432	ISSN442	KMS4	CKM20	STCM11	1,20	2.64
3065894	KM63TSCSRNL15	60	2.362	38	1.496	SN..150612/SN.543	ISSN533	KMS5	CKM20	STCM11	1,19	2.63

NOTE: Chipbreakers must be ordered separately. See the Kennametal Innovations Master Catalog Cutting Tools 2013.

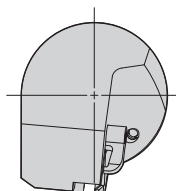
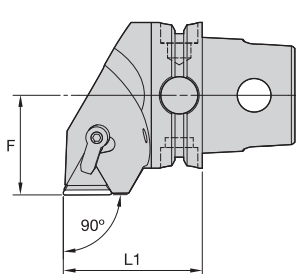

■ CTGN 90°



order number	catalog number	L1		F		gage insert	shim	shim screw	clamp	clamp screw	kg	lbs
		mm	in	mm	in							
	right hand											
3065897	KM63TCTGNR22	60	2.362	43	1.693	TN..220408/TN.432	ITSN433	KMS4	CKM23	STCM11	1,25	2.75
	left hand											
3065898	KM63TCTGNL22	60	2.362	43	1.693	TN..220408/TN.432	ITSN433	KMS4	CKM23	STCM11	1,24	2.73

NOTE: Chipbreakers must be ordered separately. See the Kennametal Innovations Master Catalog Cutting Tools 2013.

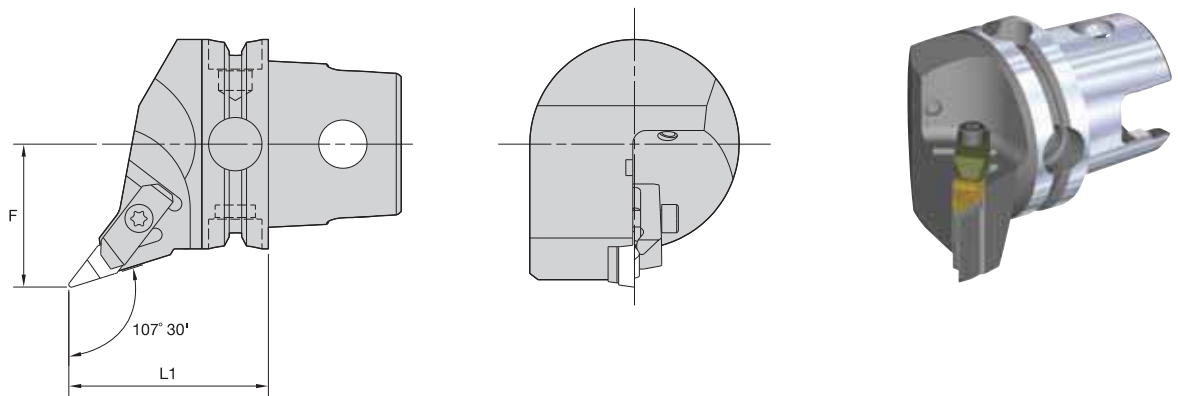
**■ NVHC 107° 30' Metric**

order number	catalog number	F		L1		gage insert	kg	lbs
		mm	in	mm	in			
2265319	right hand	43	1.693	60	2.362	VCGR160408/VPGR332	1,05	2.31
	KM63TSNVHCR16							
2265320	left hand	43	1.693	60	2.362	VCGR160408/VPGR332	1,05	2.31
	KM63TSNVHCL16							

**■ Spare Parts**



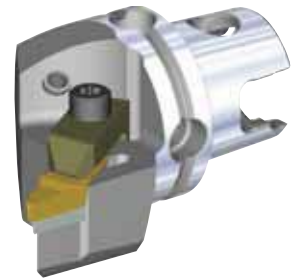
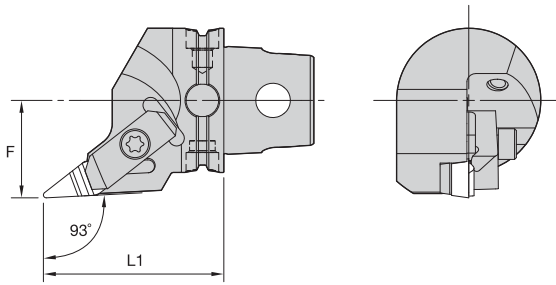

catalog number				
	shim	shim screw	clamp	clamp screw
right hand KM63TSNVHCR16	SM812	MS959	CM113	MS1489
left hand KM63TSNVHCL16	SM812	MS959	CM114	MS1489



■ NVJC 93°

order number	catalog number	F		L1		gage insert	kg	lbs
		mm	in	mm	in			
2265321	right hand	43	1.693	60	2.362	VCGR160408/VPGR332	0,94	2.07
	KM63TSNVJCR16							
2265322	left hand	43	1.693	60	2.362	VCGR160408/VPGR332	0,94	2.07
	KM63TSNVJCL16							

■ Spare Parts

catalog number	 shim	 shim screw	 clamp	 clamp screw
right hand KM63TSNVJCR16	SM812	MS959	CM113	MS1489
left hand KM63TSNVJCL16	SM812	MS959	CM114	MS1489

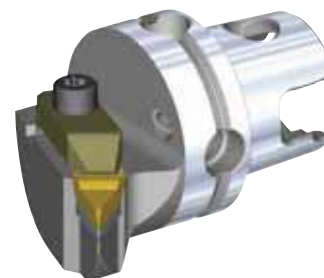
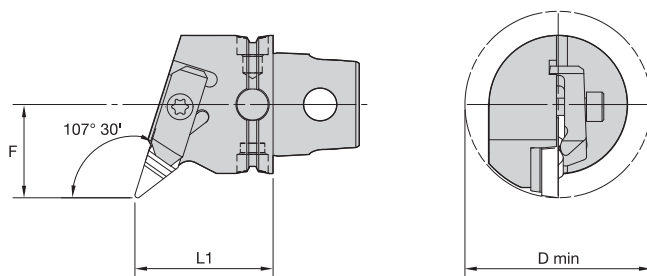

■ NVQC 107° 30'

order number	catalog number	D min		F		L1		gage insert	kg	lbs
		mm	in	mm	in	mm	in			
2265323	right hand KM63TSNVQCR16	86	3.39	43	1.693	60	2.362	VCGR160408/VPGR332	1,10	2.42
2265324	left hand KM63TSNVQCL16	86	3.39	43	1.693	60	2.362	VCGR160408/VPGR332	1,10	2.42

■ Spare Parts

catalog number	shim	shim screw	clamp	clamp screw
KM63TSNVQCR16	SM812	MS959	CM113	MS1489
KM63TSNVQCL16	SM812	MS959	CM114	MS1489

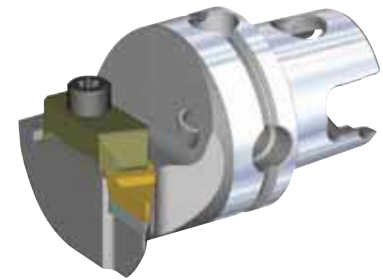
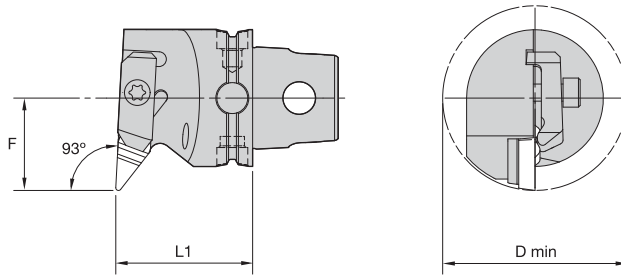

■ NVUC 93°

order number	catalog number	D min		F		L1		gage insert	kg	lbs
		mm	in	mm	in	mm	in			
2265325	right hand	86	3.39	43	1.693	60	2.362	VCGR160408/VPGR332	1,28	2.83
	KM63TSNVUCR16									
2265326	left hand	86	3.39	43	1.693	60	2.362	VCGR160408/VPGR332	1,28	2.83
	KM63TSNVUCL16									

■ Spare Parts

catalog number				
	shim	shim screw	clamp	clamp screw
right hand KM63TSNVUCR16	SM812	MS959	CM113	MS1489
left hand KM63TSNVUCL16	SM812	MS959	CM114	MS1489



KM63TS Cutting Units

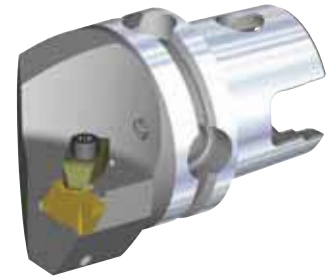
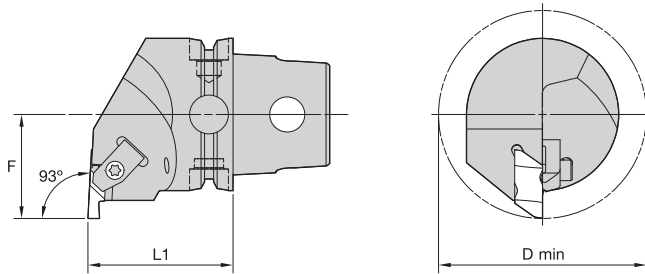

■ NE 93°



order number	catalog number	L1		F		D min		gage insert	clamp	clamp screw	kg	lbs
		mm	in	mm	in	mm	in					
<b>right hand</b>												
2265406	KM63TSNER3	60	2.362	43	1.693	86	3.386	NG3L	CM73	MS1489	1,19	2.63
2265408	KM63TSNER4	60	2.362	43	1.693	86	3.386	NG4L	CM73	MS1489	1,21	2.66
2265410	KM63TSNER5	60	2.362	43	1.693	86	3.386	NG5L	CM81	MS1490	1,15	2.55
<b>left hand</b>												
2265407	KM63TSNEL3	60	2.362	43	1.693	86	3.386	NG3R	CM72	MS1489	1,19	2.63
2265409	KM63TSNEL4	60	2.362	43	1.693	86	3.386	NG4R	CM72	MS1489	1,21	2.66
2265411	KM63TSNEL5	60	2.362	43	1.693	86	3.386	NG5R	CM80	MS1490	1,18	2.60

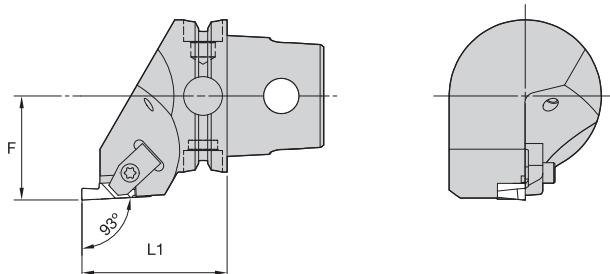

■ NS 93°

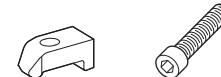

order number	catalog number	L1		F		gage insert	clamp	clamp screw	kg	lbs
		mm	in	mm	in					
<b>right hand</b>										
2265412	KM63TSNSR3	60	2.362	43	1.693	NG3R	CM72	MS1489	1,02	2.26
2265414	KM63TSNSR4	60	2.362	43	1.693	NG4R	CM72	MS1489	1,06	2.34
<b>left hand</b>										
2265413	KM63TSNSL3	60	2.362	43	1.693	NG3L	CM73	MS1489	1,02	2.26
2265415	KM63TSNSL4	60	2.362	43	1.693	NG4L	CM73	MS1489	1,06	2.34

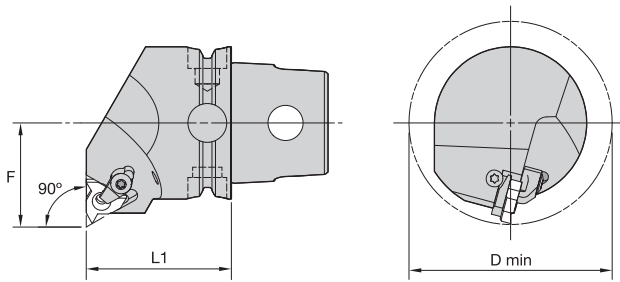

■ LSE-N 90° • Internal Only

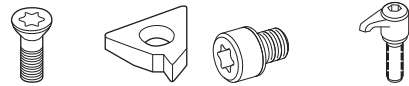

order number	catalog number	L1		F		D min		gage insert	insert screw	shim	shim screw	clamp assembly	kg	lbs
		mm	in	mm	in	mm	in							
<b>right hand</b>														
2265416	KM63TSLSER16N	60	2.362	43	1.693	86	3.386	LT16NR	SSA3T	SMYI3	SSY3T	CKC3	1,34	2.96
2265418	KM63TSLSER22N	60	2.362	43	1.693	86	3.386	LT22NR	SSA4T	SMYI4	SSY4T	CKC4	1,32	2.92
3959387	KM63TSLSER27N	60	2.362	43	1.693	86	3.386	LT27NR	SSA5T	SMYI5	SSY5T	CKC5	1,38	3.05
<b>left hand</b>														
2265417	KM63TSLSEL16N	60	2.362	43	1.693	86	3.386	LT16NL	SSA3T	SMYE3	SSY3T	CKC3	1,34	2.96
2265419	KM63TSLSEL22N	60	2.362	43	1.693	86	3.386	LT22NL	SSA4T	SMYE4	SSY4T	CKC4	1,32	2.92
3959386	KM63TSLSEL27N	60	2.362	43	1.693	86	3.386	LT27NL	SSA5T	SMYE5	SSY5T	CKC5	1,36	3.00

NOTE: Cutting units are supplied with insert screw and clamp assembly. However, tools are designed to use either the insert screw or the clamp assembly, not both.

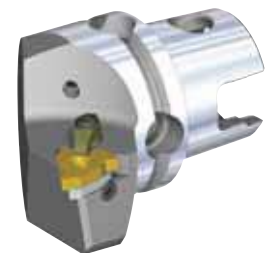
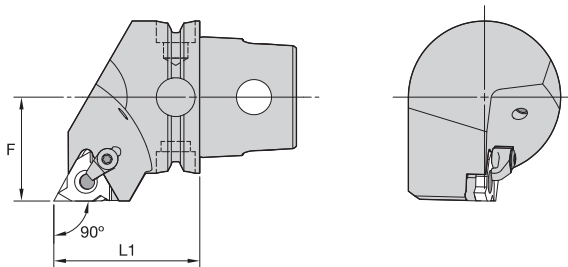

■ LSS 90°

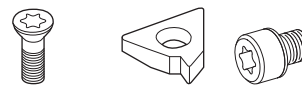

order number	catalog number	L1		F		gage insert	insert screw	shim	shim screw	clamp assembly	kg	lbs
		mm	in	mm	in							
<b>right hand</b>												
2265420	KM63TSLSSR16	60	2.362	43	1.693	LT16ER	SSA3T	SMYE3	SSY3T	CKC3	1,21	2.68
2265422	KM63TSLSSR22	60	2.362	43	1.693	LT22ER	SSA4T	SMYE4	SSY4T	CKC4	1,20	2.64
3959389	KM63TSLSSR27	60	2.362	43	1.693	LT27ER	SSA5T	SMYE5	SSY5T	CKC5	1,19	2.61
<b>left hand</b>												
2265421	KM63TSLSSL16	60	2.362	43	1.693	LT16EL	SSA3T	SMYI3	SSY3T	CKC3	1,21	2.66
2265423	KM63TSLSSL22	60	2.362	43	1.693	LT22EL	SSA4T	SMYI4	SSY4T	CKC4	1,20	2.64
3959388	KM63TSLSSL27	60	2.362	43	1.693	LT27EL	SSA5T	SMYI5	SSY5T	CKC5	1,19	2.62

NOTE: Cutting units are supplied with insert screw and clamp assembly. However, tools are designed to use either the insert screw or the clamp assembly, not both.



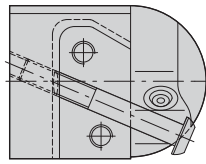
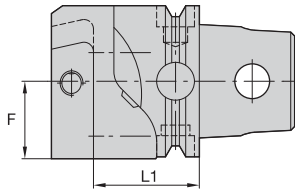

KM63TS Cutting Units

**■ KGME • End Mount**

order number	catalog number	L1		F		cartridge size	blade screw	clamp screw	nozzle	kg
		mm	in	mm	in					
	right hand									
2265404	KM63TSKGMER50	48	1.89	32,5	1.280	50	MS1162	MS2002	—	1,21
	left hand									
2265405	KM63TSKGMEL50	48	1.89	32,5	1.280	50	MS1162	MS2002	—	1,21

NOTE: For A3/A4 modular blades, see the Kennametal Innovations Master Catalog Cutting Tools 2013.  
 Right-hand cutting units use left-hand blades.

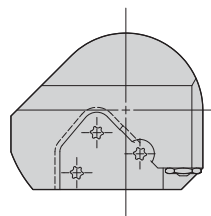
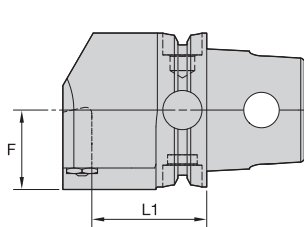
**■ KGME • End Mount**

order number	catalog number	L1		F		cartridge size	blade screw	nozzle	kg
		mm	in	mm	in				
	right hand								
3590205	KM63TSKGMER65	47	1.85	32,5	1.280	65	MS1163	PMT04525	1,68
	left hand								
3590206	KM63TSKGMEL65	47	1.85	32,5	1.280	65	MS1163	PMT04525	1,68

NOTE: For A3/A4 modular blades, see the Kennametal Innovations Master Catalog Cutting Tools 2013.  
 Right-hand cutting units use left-hand blades.

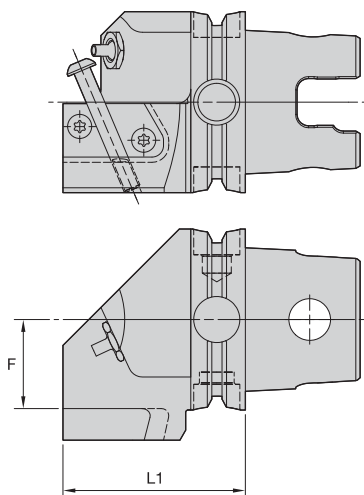

■ **KGMS • Side Mount**



order number	catalog number	L1		F		cartridge size	blade screw	nozzle	clamp screw	kg
		mm	in	mm	in					
	right hand									
2255824	<b>KM63TSKGMSR50</b>	63,5	2.500	31	1.221	50	MS1162	PMT04510	MS2002	1,34
	left hand									
2255543	<b>KM63TSKGMSL50</b>	63,5	2.500	31	1.221	50	MS1162	PMT04510	MS2002	1,34

NOTE: For A3/A4 modular blades, see the Kennametal Innovations Master Catalog Cutting Tools 2013.  
Right-hand cutting units use right-hand blades.

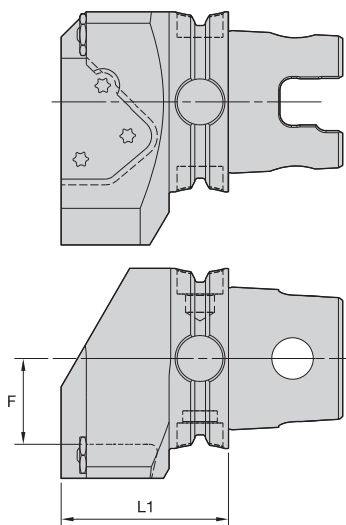

■ **KGMS • Side Mount**





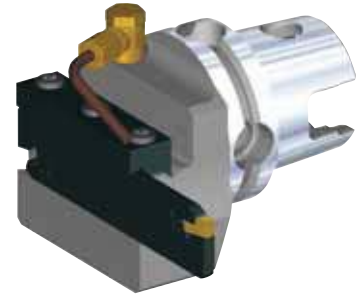
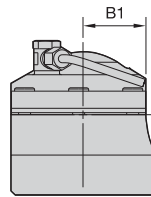
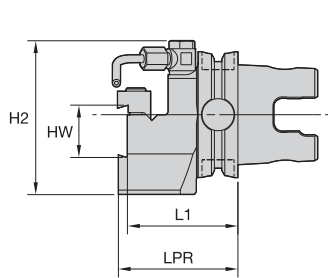

order number	catalog number	L1		F		cartridge size	blade screw	nozzle	kg
		mm	in	mm	in				
	right hand								
3590203	<b>KM63TSKGMSR65</b>	58,5	2.303	30	1.181	65	MS1163	PMT04525	1,74
	left hand								
3590204	<b>KM63TSKGMSL65</b>	58,5	2.303	30	1.181	65	MS1163	PMT04525	1,74

NOTE: For A3/A4 modular blades, see the Kennametal Innovations Master Catalog Cutting Tools 2013.  
Right-hand cutting units use right-hand blades.



**■ BE • End Mount**

order number	catalog number	L1		LPR		H2		HW		B1		cartridge size	cartridge 1	kg
		mm	in	mm	in	mm	in	mm	in	mm	in			
2265372	right hand KM63TSBER4	55,3	2.177	59,8	2.354	63	2.48	26	1.024	31,5	1.240	26	A2BN..26...	1,68
2265393	left hand KM63TSBEL4	55,3	2.177	59,8	2.354	63	2.48	26	1.024	31,5	1.240	26	A2BNSN26...	1,68

**■ Spare Parts**

catalog number				
	clamp	clamp screw	coolant tube	coolant swivel base
right hand KM63TSBER4	CGS4	MS1595	12649910900	12649910800
left hand KM63TSBEL4	CGS4	MS1595	12649910900	12649910800

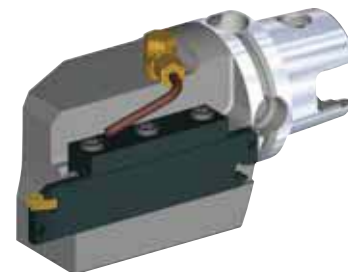
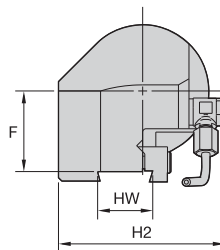
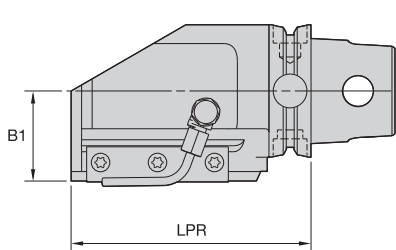



NOTE: Blades are ordered separately. See the Kennametal Innovations Master Catalog Cutting Tools 2013.



### ■ BS • Side Mount

order number	catalog number	B1		LPR		F		H2		HW		cartridge size	cartridge 1	kg
		mm	in	mm	in	mm	in	mm	in	mm	in			
	right hand													
2265394	<b>KM63TSBSR4</b>	42,80	1.685	114,00	4.488	38,30	1.508	79,00	3.110	26,00	1.024	26	<b>A2BNSN26...</b>	3,00
2265396	<b>KM63TSBSR5</b>	42,80	1.685	134,55	5.297	37,30	1.469	84,00	3.307	32,00	1.260	32	<b>A2BNSN32...</b>	3,73
	left hand													
2265395	<b>KM63TSBSL4</b>	42,80	1.685	114,00	4.488	38,30	1.508	79,00	3.110	26,00	1.024	26	<b>A2BNSN26...</b>	3,00
2265397	<b>KM63TSBSL5</b>	42,80	1.685	134,55	5.299	37,30	1.469	84,00	3.307	32,00	1.260	32	<b>A2BNSN32...</b>	3,73

### ■ Spare Parts

catalog number				
	clamp	clamp screw	coolant tube	coolant swivel base
right hand				
<b>KM63TSBSR4</b>	<b>CGS4</b>	<b>MS1595</b>	12649910900	12649910800
<b>KM63TSBSR5</b>	<b>CGS5</b>	<b>MS1595</b>	12649910900	12649910800
left hand				
<b>KM63TSBSL4</b>	<b>CGS4</b>	<b>MS1595</b>	12649910900	12649910800
<b>KM63TSBSL5</b>	<b>CGS5</b>	<b>MS1595</b>	12649910900	12649910800

NOTE: Blades are ordered separately. See the Kennametal Innovations Master Catalog Cutting Tools 2013.



# The Kennametal Solution

**Kennametal Global Engineered Solutions. Coordinated global resources with world-class manufacturing, process development, and implementation capabilities.**

**No matter how small or large your project.**

- Whether it's a single tailored tool or the development of a comprehensive manufacturing process, Kennametal's team can manage the development, personnel training, and successful implementation of the complete solution.

**Regardless of where you're located, Kennametal is everywhere you are.**

- With Kennametal's team, you receive globally coordinated manufacturing, process development, implementation, and optimisation support and key alliances with machine tool builders and other leading technology manufacturers that ensure a complete solution.

Experience the advantages at your Authorized Kennametal Distributor or at [www.kennametal.com](http://www.kennametal.com).

[www.kennametal.com](http://www.kennametal.com)



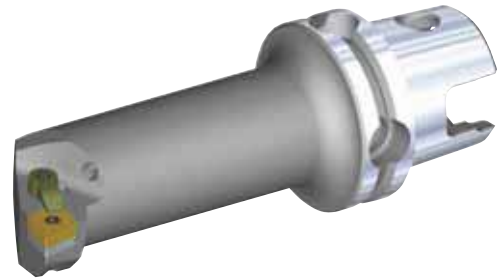
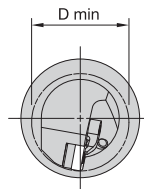
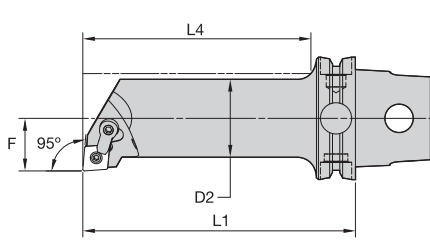

KM63TS Internal Cutting Units





■ MCLN 95°

order number	catalog number	D2		D min		F		L4		L1		gage insert	kg	lbs
		mm	in	mm	in	mm	in	mm	in	mm	in			
right hand														
2265329	KM63TSS25FMCLNR12	25	.98	32	1.26	17	.669	50	1.99	80	3.150	CN..120408/CN..432	0,90	1.99
2265327	KM63TSS25KMCLNR12	25	.98	32	1.26	17	.669	88	3.47	125	4.921	CN..120408/CN..432	1,14	2.52
2265343	KM63TSS32GMCLNR12	32	1.26	40	1.57	22	.866	62	2.44	90	3.543	CN..120408/CN..432	1,05	2.32
2265331	KM63TSS32LMCLNR12	32	1.26	40	1.57	22	.866	112	4.41	140	5.512	CN..120408/CN..432	1,37	3.01
2265347	KM63TSS40HMCLNR12	40	1.57	50	1.97	27	1.063	77	3.04	100	3.937	CN..120408/CN..432	1,30	2.87
2265345	KM63TSS40LMCLNR12	40	1.57	50	1.97	27	1.063	117	4.61	140	5.512	CN..120408/CN..432	1,69	3.72
2265351	KM63TSS50KMCLNR12	50	1.97	63	2.48	35	1.378	104	4.11	125	4.921	CN..120408/CN..432	1,99	4.40
2265349	KM63TSS50PMCLNR12	50	1.97	63	2.48	35	1.378	149	5.88	170	6.693	CN..120408/CN..432	2,68	5.91
left hand														
2265330	KM63TSS25FMCLNL12	25	.98	32	1.26	17	.669	50	1.99	80	3.150	CN..120408/CN..432	0,90	1.99
2265328	KM63TSS25KMCLNL12	25	.98	32	1.26	17	.669	88	3.47	125	4.921	CN..120408/CN..432	1,14	2.52
2265344	KM63TSS32GMCLNL12	32	1.26	40	1.57	22	.866	62	2.44	90	3.543	CN..120408/CN..432	1,06	2.34
2265332	KM63TSS32LMCLNL12	32	1.26	40	1.57	22	.866	112	4.41	140	5.512	CN..120408/CN..432	1,37	3.01
2265348	KM63TSS40HMCLNL12	40	1.57	50	1.97	27	1.063	77	3.04	100	3.937	CN..120408/CN..432	1,33	2.93
2265346	KM63TSS40LMCLNL12	40	1.57	50	1.97	27	1.063	117	4.61	140	5.512	CN..120408/CN..432	1,69	3.72
2265352	KM63TSS50KMCLNL12	50	1.97	63	2.48	35	1.378	104	4.11	125	4.921	CN..120408/CN..432	2,01	4.43
2265350	KM63TSS50PMCLNL12	50	1.97	63	2.48	35	1.378	149	5.88	170	6.693	CN..120408/CN..432	2,68	5.91

(continued)

(MCLN 95° continued)

■ Spare Parts

catalog number	 shim	 lock pin	 clamp	 clamp screw
<b>right hand</b>				
KM63TSS25FMCLNR12	—	KLM43	CKM20LP	STCM11
KM63TSS25KMCLNR12	—	KLM43	CKM20LP	STCM11
KM63TSS32GMCLNR12	ICSN432	KLM46	CKM20LP	STCM11
KM63TSS32LMCLNR12	ICSN432	KLM46	CKM20LP	STCM11
KM63TSS40HMCLNR12	ICSN432	KLM46	CKM20LP	STCM11
KM63TSS40LMCLNR12	ICSN432	KLM46	CKM20LP	STCM11
KM63TSS50KMCLNR12	ICSN432	KLM46	CKM20LP	STCM11
KM63TSS50PMCLNR12	ICSN432	KLM46	CKM20LP	STCM11
<b>left hand</b>				
KM63TSS25FMCLNL12	—	KLM43	CKM20LP	STCM11
KM63TSS25KMCLNL12	—	KLM43	CKM20LP	STCM11
KM63TSS32GMCLNL12	ICSN432	KLM46	CKM20LP	STCM11
KM63TSS32LMCLNL12	ICSN432	KLM46	CKM20LP	STCM11
KM63TSS40HMCLNL12	ICSN432	KLM46	CKM20LP	STCM11
KM63TSS40LMCLNL12	ICSN432	KLM46	CKM20LP	STCM11
KM63TSS50KMCLNL12	ICSN432	KLM46	CKM20LP	STCM11
KM63TSS50PMCLNL12	ICSN432	KLM46	CKM20LP	STCM11

KM63TS Internal Cutting Units



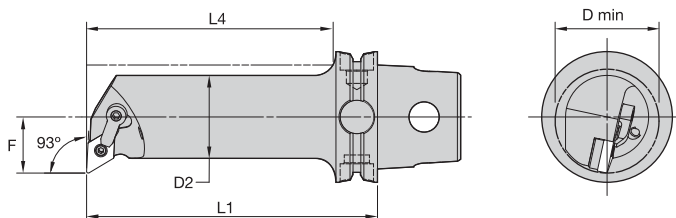

■ MDUN 93°





order number	catalog number	D2		D min		F		L4		L1		gage insert		kg	lbs
		mm	in	mm	in	mm	in	mm	in	mm	in				
<b>right hand</b>															
2265355	KM63TSS25FMDUNR15	25	.98	32	1.26	17	.669	45	1.99	80	3.150	DN..150408/DN..432	0,95	2.09	
2265353	KM63TSS25KMDUNR15	25	.98	32	1.26	17	.669	88	3.47	125	4.921	DN..150408/DN..432	1,13	2.50	
2265359	KM63TSS32GMDUNR15	32	1.26	40	1.57	22	.866	62	2.44	90	3.543	DN..150408/DN..432	1,05	2.30	
2265357	KM63TSS32LMDUNR15	32	1.26	40	1.57	22	.866	112	4.41	140	5.512	DN..150408/DN..432	1,36	2.99	
2265363	KM63TSS40HMDUNR15	40	1.57	50	1.97	27	1.063	77	3.04	100	3.937	DN..150408/DN..432	1,31	2.89	
2265361	KM63TSS40LMDUNR15	40	1.57	50	1.97	27	1.063	117	4.61	140	5.512	DN..150408/DN..432	1,69	3.73	
2265367	KM63TSS50KMDUNR15	50	1.97	63	2.48	35	1.378	104	4.11	125	4.921	DN..150408/DN..432	1,97	4.34	
2265365	KM63TSS50PMDUNR15	50	1.97	63	2.48	35	1.378	149	5.88	170	6.693	DN..150408/DN..432	2,63	5.80	
<b>left hand</b>															
2265356	KM63TSS25FMDUNL15	25	.98	32	1.26	17	.669	45	1.99	80	3.150	DN..150408/DN..432	0,94	2.08	
2265354	KM63TSS25KMDUNL15	25	.98	32	1.26	17	.669	88	3.47	125	4.921	DN..150408/DN..432	1,13	2.50	
2265360	KM63TSS32GMDUNL15	32	1.26	40	1.57	22	.866	62	2.44	90	3.543	DN..150408/DN..432	1,05	2.30	
2265358	KM63TSS32LMDUNL15	32	1.26	40	1.57	22	.866	112	4.41	140	5.512	DN..150408/DN..432	1,36	2.99	
2265364	KM63TSS40HMDUNL15	40	1.57	50	1.97	27	1.063	77	3.04	100	3.937	DN..150408/DN..432	1,32	2.90	
2265362	KM63TSS40LMDUNL15	40	1.57	50	1.97	27	1.063	117	4.61	140	5.512	DN..150408/DN..432	1,70	3.74	
2265368	KM63TSS50KMDUNL15	50	1.97	63	2.48	35	1.378	104	4.11	125	4.921	DN..150408/DN..432	1,97	4.34	
2265366	KM63TSS50PMDUNL15	50	1.97	63	2.48	35	1.378	149	5.88	170	6.693	DN..150408/DN..432	2,63	5.80	

(continued)



(MDUN 93° continued)

**■ Spare Parts**

catalog number	 shim	 lock pin	 clamp	 clamp screw
<b>right hand</b>				
KM63TSS25FMDUNR15	—	KLM43	CKM20LP	STCM11
KM63TSS25KMDUNR15	—	KLM43	CKM20LP	STCM11
KM63TSS32GMDUNR15	IDSN432	KLM46	CKM23LP	STCM11
KM63TSS32LMDUNR15	IDSN432	KLM46	CKM23LP	STCM11
KM63TSS40HMDUNR15	IDSN432	KLM46	CKM23LP	STCM11
KM63TSS40LMDUNR15	IDSN432	KLM46	CKM23LP	STCM11
KM63TSS50KMDUNR15	IDSN432	KLM46	CKM23LP	STCM11
KM63TSS50PMDUNR15	IDSN432	KLM46	CKM23LP	STCM11
<b>left hand</b>				
KM63TSS25FMDUNL15	—	KLM43	CKM20LP	STCM11
KM63TSS25KMDUNL15	—	KLM43	CKM20LP	STCM11
KM63TSS32GMDUNL15	IDSN432	KLM46	CKM23LP	STCM11
KM63TSS32LMDUNL15	IDSN432	KLM46	CKM23LP	STCM11
KM63TSS40HMDUNL15	IDSN432	KLM46	CKM23LP	STCM11
KM63TSS40LMDUNL15	IDSN432	KLM46	CKM23LP	STCM11
KM63TSS50KMDUNL15	IDSN432	KLM46	CKM23LP	STCM11
KM63TSS50PMDUNL15	IDSN432	KLM46	CKM23LP	STCM11

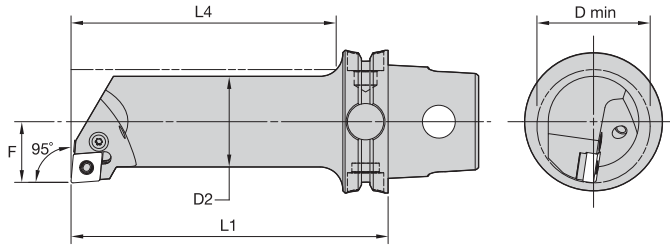

■ PCLN 95°

order number	catalog number	D2		D min		F		L4		L1		gage insert	kg	lbs
		mm	in	mm	in	mm	in	mm	in	mm	in			
right hand														
2407961	KM63TSS25KPDUNR11	25	.98	32	1.26	17	.669	88	3.47	125	4.921	CN..120408/CN..432	1,11	2.45
2407963	KM63TSS32LPCLNR12	32	1.26	40	1.57	22	.866	112	4.41	140	5.512	CN..120408/CN..432	1,36	3.00
2407965	KM63TSS40LPCLNR12	40	1.57	50	1.97	27	1.063	117	4.61	140	5.512	CN..120408/CN..432	1,68	3.70
2407967	KM63TSS50PPCLNR12	50	1.97	63	2.48	35	1.378	149	5.88	170	6.693	CN..120408/CN..432	2,67	5.89
left hand														
2407962	KM63TSS25KPDUNL11	25	.98	32	1.26	17	.669	88	3.47	125	4.921	CN..120408/CN..432	1,13	2.50
2407964	KM63TSS32LPCLNL12	32	1.26	40	1.57	22	.866	112	4.41	140	5.512	CN..120408/CN..432	1,36	3.00
2407966	KM63TSS32LPDUNR15	40	1.57	50	1.97	27	1.063	117	4.61	140	5.512	CN..120408/CN..432	1,68	3.70
2407968	KM63TSS32LPDUNL15	50	1.97	63	2.48	35	1.378	149	5.88	170	6.693	CN..120408/CN..432	2,67	5.89

■ Spare Parts

catalog number					
	shim	lever screw	shim pin	toggle lever	punch
right hand					
KM63TSS32LPCLNR12	512.112	514.123	513.023	511.023	515.018
KM63TSS50PPCLNR12	512.112	514.123	513.023	511.023	515.018
KM63TSS25KPDUNR11	—	514.122	—	511.022	—
KM63TSS40LPCLNR12	512.112	514.123	513.023	511.023	515.018
left hand					
KM63TSS32LPCLNL12	512.112	514.123	513.023	511.023	515.018
KM63TSS25KPDUNL11	—	514.122	—	511.022	—
KM63TSS32LPDUNR15	512.112	514.123	513.023	511.023	515.018
KM63TSS32LPDUNL15	512.112	514.123	513.023	511.023	515.018

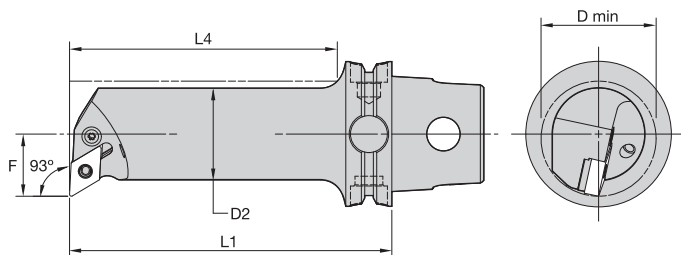

■ PDUN 93°

order number	catalog number	D2		D min		F		L4		L1		gage insert	kg	lbs
		mm	in	mm	in	mm	in	mm	in	mm	in			
right hand														
2407985	KM63TSS25KPDUNR11	25	.98	32	1.26	17	.669	89	3.49	125	4.921	DN..110408/DN..332	1,06	2.340
2407986	KM63TSS32LPDUNR15	32	1.26	40	1.57	22	.866	112	4.41	140	5.512	DN..150608/DN..442	1,35	2.980
2407988	KM63TSS40LPDUNR15	40	1.57	50	1.97	27	1.063	117	4.62	140	5.512	DN..150608/DN..442	1,70	3.750
2407990	KM63TSS50PPDUNR15	50	1.97	63	2.48	35	1.378	149	5.87	170	6.693	DN..150608/DN..442	2,73	6.030
left hand														
2257147	KM63TSS25KPDUNL11	25	.98	32	1.26	17	.669	89	3.49	125	4.921	DN..110408/DN..332	1,06	2.340
2407987	KM63TSS32LPDUNL15	32	1.26	40	1.57	22	.866	112	4.41	140	5.512	DN..150608/DN..442	1,35	2.970
2407989	KM63TSS40LPDUNL15	40	1.57	50	1.97	27	1.063	113	4.46	140	5.512	DN..150608/DN..442	1,70	3.750
2407991	KM63TSS50PPDUNL15	50	1.97	63	2.48	35	1.378	149	5.88	170	6.693	DN..150608/DN..442	2,73	6.030

■ Spare Parts



catalog number	shim	lever screw	shim pin	toggle lever	punch
right hand					
KM63TSS25KPDUNR11	—	514.112	—	511.015	—
KM63TSS32LPDUNR15	512.153	514.128	513.023	511.024	515.018
KM63TSS40LPDUNR15	512.153	514.128	513.023	511.024	515.018
KM63TSS50PPDUNR15	512.153	514.128	513.023	511.024	515.018
left hand					
KM63TSS25KPDUNL11	—	514.112	—	511.015	—
KM63TSS32LPDUNL15	512.153	514.128	513.023	511.024	515.018
KM63TSS40LPDUNL15	512.153	514.128	513.023	511.024	515.018
KM63TSS50PPDUNL15	512.153	514.128	513.023	511.024	515.018

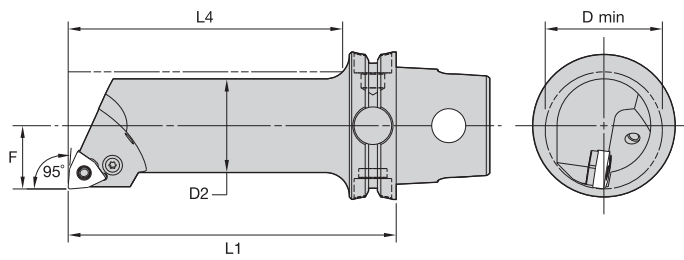

■ PWLN 95°

order number	catalog number	D2		D min		F		L4		L1		gage insert	kg	lbs
		mm	in	mm	in	mm	in	mm	in	mm	in			
	right hand													
2408039	KM63TSS25KPWLN08	25	.98	32	1.26	17	.669	88	3.47	125	4.921	WN..080408/WN..432	1,14	2.52
2408041	KM63TSS32LPWLN08	32	1.26	40	1.57	22	.866	112	4.41	140	5.512	WN..080408/WN..432	1,36	2.99
2408043	KM63TSS40LPWLN08	40	1.57	50	1.97	27	1.063	117	4.61	140	5.512	WN..080408/WN..432	1,67	3.67
2408045	KM63TSS50PPWLN08	50	1.97	63	2.48	35	1.378	149	5.88	170	6.693	WN..080408/WN..432	2,62	5.77
	left hand													
2408040	KM63TSS25KPWLN08	25	.98	32	1.26	17	.669	88	3.47	125	4.921	WN..080408/WN..432	1,13	2.48
2408042	KM63TSS32LPWLN08	32	1.26	40	1.57	22	.866	112	4.41	140	5.512	WN..080408/WN..432	1,36	2.99
2408044	KM63TSS40LPWLN08	40	1.57	50	1.97	27	1.063	117	4.61	140	5.512	WN..080408/WN..432	1,67	3.67
2408046	KM63TSS50PPWLN08	50	1.97	63	2.48	35	1.378	149	5.88	170	6.693	WN..080408/WN..432	2,61	5.75

■ Spare Parts



catalog number	shim	lever lock screw	shim pin	toggle lever	punch
right hand					
KM63TSS25KPWLN08	—	514.122	—	511.022	—
KM63TSS32LPWLN08	512.135	514.123	513.023	511.023	515.018
KM63TSS40LPWLN08	512.135	514.123	513.023	511.023	515.018
KM63TSS50PPWLN08	512.135	514.123	513.023	511.023	515.018
left hand					
KM63TSS25KPWLN08	—	514.122	—	511.022	—
KM63TSS32LPWLN08	512.135	514.123	513.023	511.023	515.018
KM63TSS40LPWLN08	512.135	514.123	513.023	511.023	515.018
KM63TSS50PPWLN08	512.135	514.123	513.023	511.023	515.018



KM63TS Internal Cutting Units

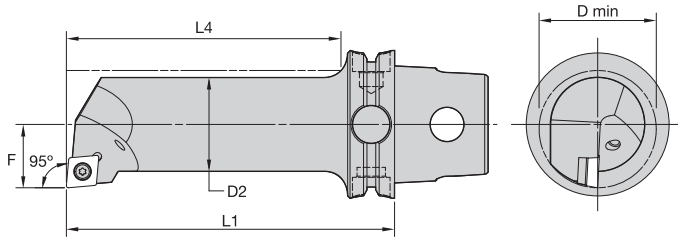

■ SCLC 95°



order number	catalog number	D2		D min		F		L4		L1		gage insert	insert screw	shim	shim screw	kg	lbs
		mm	in	mm	in	mm	in	mm	in	mm	in						
		right hand															
2414908	KM63TSS40LSCLCR12	40	1.57	50	1.97	27	1.063	117	4.612	140	5.512	CC..120408/CC..432	MS1158	SKCP453	SRS4	1,71	3.76
		left hand															
2414909	KM63TSS40LSCLCL12	40	1.57	50	1.97	27	1.063	117	4.612	140	5.512	CC..120408/CC..432	MS1158	SKCP453	SRS4	1,70	3.76

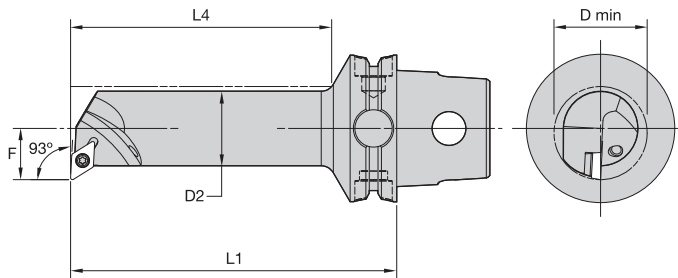

■ SDUC 93°

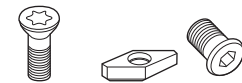

order number	catalog number	D2		D min		F		L4		L1		gage insert	insert screw	shim	shim screw	kg	lbs
		mm	in	mm	in	mm	in	mm	in	mm	in						
		right hand															
2414894	KM63TSS32LSDU CR11	32	1.26	40	1.57	22	.866	112	4.418	140	5.512	DC..11T308/DC..3252	MS1156	SKDP343	SRS3	1,35	2.98
		left hand															
2414895	KM63TSS32LSDU CL11	32	1.26	40	1.57	22	.866	112	4.418	140	5.512	DC..11T308/DC..3252	MS1156	SKDP343	SRS3	1,35	2.98

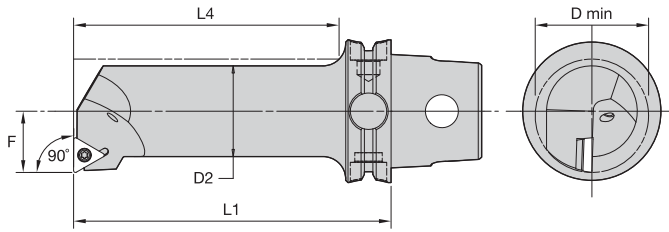

■ STFC 90°

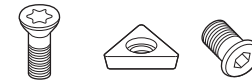

order number	catalog number	D2	D min	F	L4	L1	gage insert	insert screw	shim	shim screw	kg	lbs					
		mm	in	mm	in	mm	in										
	<b>right hand</b>																
2414901	KM63TSS40LSTFCR16	40	1.57	50	1.97	27	1.063	117	4.612	140	5.512	TC..16T308/TC..3252	MS1156	SKTP343	SRS3	1,71	3.77
	<b>left hand</b>																
2414902	KM63TSS40LSTFCL16	40	1.57	50	1.97	27	1.063	117	4.612	140	5.512	TC..16T308/TC..3252	MS1156	SKTP343	SRS3	1,71	3.77

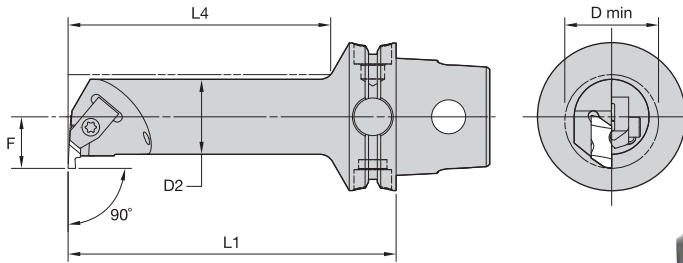

■ NE 90° • Steel

order number	catalog number	D2	D min	F	L4	L1	gage insert	kg	lbs					
		mm	in	mm	in	mm	in							
	<b>right hand</b>													
2265369	KM63TSS32LNER3	32	1.26	40	1.57	22	.866	112	4.412	140	5.512	NG3L	1,34	2.95
	<b>left hand</b>													
2265370	KM63TSS32LNEL3	32	1.26	40	1.57	22	.866	112	4.412	140	5.512	NG3R	1,34	2.95

■ Spare Parts



catalog number	clamp	clamp screw
right hand KM63TSS32LNER3	CM73	MS1489
left hand KM63TSS32LNEL3	CM72	MS1489

## Common Challenges in Internal Machining

Internal machining operations are very sensitive to chatter and vibrations.

Common challenges include:

- Unfavorable geometric circumstances.
- Machining at extended length-to-diameter ratios.

Additionally, internal machining offers little space for a stable tool and has restrictions for coolant supply and chip removal. These factors can lead to chattering, poor surface finish, noisy vibrations, and workpieces that are out of tolerance. Kennametal solves these problems with our portfolio of Tunable Boring Bars.

## Kennametal Tunable Tooling

The Kennametal Tunable Boring Bars are manufactured with an internal dampening package designed to eliminate chatter in deep-hole boring applications. We manufacture standard tunable bars and have extensive capabilities to design and produce almost any style of tunable product, including boring bars, extensions, holders, rotating adapters, and modular sections.

## Advantages of Kennametal Tunable Tooling

The features of the Kennametal proprietary Tunable Boring Bar system provide significant advantages:

- **Optimal rigidity**  
Improved surface quality and close tolerances due to vibration-free machining.
- **Machining without chatter or vibration**  
Less noise exposure and improved machining results.
- **Increased productivity**  
Larger depth of cut and better chip removal by up to 10:1 (steel) and 15:1 (carbide) length-to-diameter ratio.
- **Tunable damping mechanism**  
Bar can be tuned on the machine and tool can be adjusted to account for different vibration behavior.

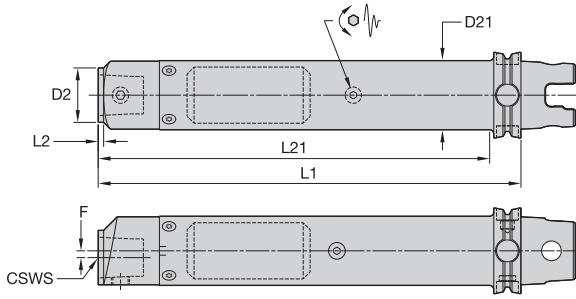

■ TTB • KM Tunable Bar

order number	catalog number	CSWS system size	D2		D21		F		L1		L2		L21	
			mm	in	mm	in	mm	in	mm	in	mm	in	mm	in
3901267	KM63TSD40TTB15KM40	KM40	40,00	1.575	63,50	2.500	11,75	.463	386,92	15.233	4,00	.157	386,92	15.233
3901269	KM63TSD32TTB16KM40	KM40	40,00	1.575	50,00	1.969	5,00	.197	412,32	16.233	4,00	.157	392,32	15.446
3901268	KM63TSD28TTB14KM40	KM40	40,00	1.575	44,45	1.750	0,00	.000	361,52	14.233	4,00	.157	341,52	13.446
3901270	KM63TSD40TTB20KM40	KM40	40,00	1.575	63,50	2.500	11,75	.463	513,92	20.233	4,00	.157	513,92	20.233
3901266	KM63TSD32TTB12KM40	KM40	40,00	1.575	50,00	1.969	5,00	.197	310,71	12.233	4,00	.157	290,71	11.445
3901265	KM63TSD24TTB9KM40	KM40	40,00	1.575	38,10	1.500	0,00	.000	234,55	9.234	214,55	8.447	—	—

NOTE: For technical information, refer to page M90.

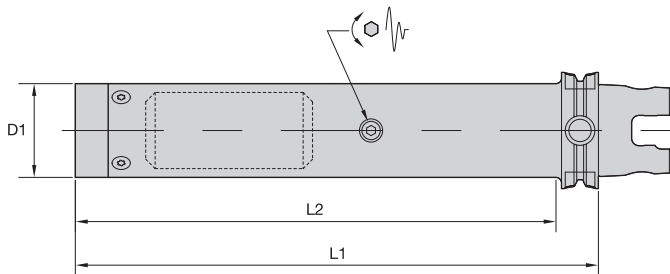

■ TTB • KM Tunable Bar • Bolt-On Head

order number	catalog number	D1		L1		L2		SHCS 3 required	SHCS 1 required
		mm	in	mm	in	mm	in		
3768909	KM63TSD32TTB6	50,80	2.000	134,3	5.29	111,1	4.37	—	S339
3768910	KM63TSD24TTB9	38,10	1.500	207,3	8.16	187,3	7.38	S327	S330
3768911	KM63TSD32TTB12	50,80	2.000	283,5	11.16	263,5	10.38	S337	S340
3768933	KM63TSD28TTB14	44,45	1.750	334,3	13.16	314,3	12.38	S337	S340
3768912	KM63TSD40TTB15	63,50	2.500	359,7	14.16	359,7	14.16	S350	S353
3768934	KM63TSD32TTB16	50,80	2.000	385,1	15.16	365,1	14.37	S337	S340
3768935	KM63TSD40TTB20	63,50	2.500	486,7	19.16	466,7	18.38	S350	S353

NOTE: For technical information, refer to page M90.

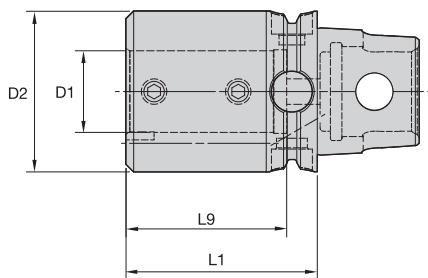

**■ BA • Boring Bar Adapter • Internal and External Coolant • Metric**

order number	catalog number	D1	D2	L1	L9	clamp screw	wrench size clamp screw	Nm	kg
2269898	KM63TSBA10055M	10	40	55	48	MS1211	4mm	15	0,98
2269899	KM63TSBA12060M	12	40	60	52	MS1211	4mm	15	1,01
2269900	KM63TSBA16065M	16	40	65	55	MS1212	5mm	25	1,02
2269901	KM63TSBA20070M	20	40	70	58	MS1212	5mm	25	0,99
2269902	KM63TSBA25070M	25	50	70	58	MS1212	5mm	25	1,17
2269903	KM63TSBA32075M	32	63	75	63	MS1205	5mm	25	1,60
2255549	KM63TSBA40105M	40	70	105	75	MS1935	6mm	45	2,43

**■ BA • Boring Bar Adapter • Internal and External Coolant • Inch**

order number	catalog number	D1	D2	L1	L9	clamp screw	wrench size clamp screw	ft. lbs.	lbs
2269893	KM63TSBA10256	5/8	1.58	2.559	2.17	S862	3/16	25	2.22
2269895	KM63TSBA16276	1	1.97	2.756	2.28	S862	3/16	25	2.54
2269891	KM63TSBA06217	3/8	1.58	2.165	1.89	S843	1/8	8	2.15
2269892	KM63TSBA08236	1/2	1.58	2.362	2.05	S852	5/32	15	2.21
2269894	KM63TSBA12276	3/4	1.58	2.756	2.28	S862	3/16	25	2.23
2269896	KM63TSBA20295	1 1/4	2.48	2.953	2.48	S863	3/16	25	3.41
2269897	KM63TSBA24413	1 1/2	2.76	4.134	2.95	S884	1/4	60	5.45

NOTE: Do not overtighten clamp screw; use torque recommendations above.  
 Supplied with clamp screw.  
 Clamp screw wrench not included.

# KM63TS™ Shank Tools

Shrink Fit Toolholders General Purpose (GP)



KM63TS Shank Tools

- Balanceable — fine tune with optional M6 set screws.
- Suitable for carbide and HSS cutting tools (requirements below).

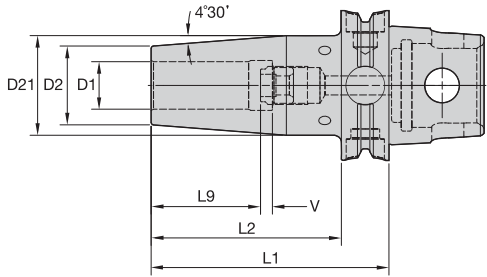

■ HPV TT • Metric



order number	catalog number	D1	D2	D21	L1	L2	L9	V	stop screw	wrench size stop screw	kg
3869194	KM63TSHPVTT06080M	6	21	27	80	60	26	10	TTSS05014M	2,5mm	0,83
3869195	KM63TSHPVTT08080M	8	21	27	80	60	26	10	TTSS06014M	3mm	0,83
3869196	KM63TSHPVTT10090M	10	24	32	90	70	31	10	TTSS08014M	4mm	0,95
3869197	KM63TSHPVTT12090M	12	24	32	90	70	36	10	TTSS10014M	5mm	0,93
3869198	KM63TSHPVTT14100M	14	27	34	100	80	36	10	TTSS10014M	5mm	1,05
3869199	KM63TSHPVTT16100M	16	27	34	100	80	39	10	TTSS12014M	6mm	1,03
3869200	KM63TSHPVTT18100M	18	33	42	100	80	39	10	TTSS12014M	6mm	1,24
3869201	KM63TSHPVTT20100M	20	33	42	100	80	41	10	TTSS16014M	8mm	1,21
3869202	KM63TSHPVTT25120M	25	44	53	120	100	47	10	TTSS16014M	8mm	1,92
3869203	KM63TSHPVTT32120M	32	44	53	120	100	51	10	TTSS16014M	8mm	1,76

(continued)

Cutting Tool Shank Requirements  
metric (ISO standard)

cutting tool shank diameter	tolerance	
6	h6	0,000/-0,008
8 & 10	h6	0,000/-0,009
12, 14, 16, & 18	h6	0,000/-0,011
20 & 25	h6	0,000/-0,013
32	h6	0,000/-0,016

(HPV TT continued)

**Cutting Tool Shank Requirements  
inch (industry standard)**

cutting tool shank diameter	tolerance
1/4, 5/16, & 3/8	-.0001/-0.0004
7/16, 1/2, 9/16, 5/8, & 11/16	.0000/-0.0004
3/4, 7/8, 1, & 1-1/4	.0000/-0.0005

■ HPV TT • Inch



order number	catalog number	D1	D2	D21	L1	L2	L9	V	stop screw	wrench size stop screw	lbs
3869253	KM63TSHPVTT025315	1/4	.827	1.059	3.150	2.362	1.024	.394	TTSS05014M	2,5mm	1.84
3869254	KM63TSHPVTT031315	5/16	.827	1.059	3.150	2.362	1.024	.394	TTSS06014M	3mm	1.82
3869255	KM63TSHPVTT038335	3/8	.945	1.256	3.347	2.559	1.221	.394	TTSS08014M	4mm	2.02
3869256	KM63TSHPVTT044354	7/16	.945	1.256	3.543	2.756	1.417	.394	TTSS10014M	5mm	2.06
3869257	KM63TSHPVTT050354	1/2	.945	1.256	3.543	2.756	1.417	.394	TTSS10014M	5mm	2.04
3869258	KM63TSHPVTT056354	9/16	1.063	1.335	3.543	2.756	1.417	.394	TTSS10014M	5mm	2.16
3869259	KM63TSHPVTT062374	5/8	1.063	1.335	3.740	2.953	1.535	.394	TTSS12014M	6mm	2.19
3869260	KM63TSHPVTT068374	11/16	1.299	1.650	3.740	2.953	1.535	.394	TTSS12014M	6mm	2.63
3869261	KM63TSHPVTT075394	3/4	1.299	1.650	3.937	3.150	1.614	.394	TTSS16014M	8mm	2.68
3869262	KM63TSHPVTT088394	7/8	1.299	1.650	3.937	3.150	1.614	.394	TTSS16014M	8mm	2.59
3869263	KM63TSHPVTT100453	1	1.732	2.083	4.528	3.740	1.850	.394	TTSS16014M	8mm	4.03
3869264	KM63TSHPVTT125472	1 1/4	1.732	2.083	4.724	3.937	2.008	.394	TTSS16014M	8mm	3.88

NOTE: Do not overheat. Overheating will destroy the accuracy and functionality of the toolholder.  
Shrink Fit technical section, see page M78.  
Supplied with stop screw.  
Adjusting stop screw gage, see page M81.  
Shrink Fit accessories, see page L12-L13.  
Optional M6~1.0P x 5 lg fine-balancing screw set (10 pieces) is available.  
Order number is MS1276PKG and must be ordered separately.

- 30–50% higher clamping torque compared to GP line.
- Balanceable — fine tune with optional M6 set screws.
- Suitable for carbide only, designated by groove in front face (requirements below).
- 10 kW power or greater Shrink Fit device must be used.

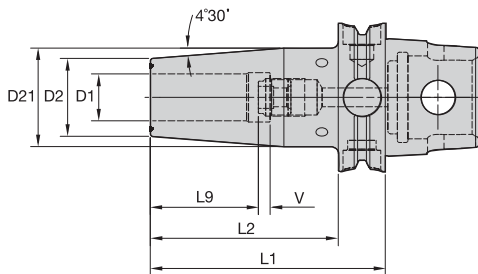

**Cutting Tool Shank Requirements**  
metric (ISO standard)

cutting tool shank diameter	tolerance	
12, 14, 16, & 18	h6	0,000/-0,011
20 & 25	h6	0,000/-0,013
32	h6	0,000 -0,016



■ HPV TT HT • Metric



order number	catalog number	D1	D2	D21	L1	L2	L9	V	stop screw	wrench size stop screw	kg
3869209	KM63TSHPVTTHT12090M	12	24	1	90	70	36	10	TTSS10014M	5mm	0,93
3869210	KM63TSHPVTTHT14100M	14	27	1	100	80	36	10	TTSS10014M	5mm	1,05
3869211	KM63TSHPVTTHT16100M	16	27	1	100	80	39	10	TTSS12014M	6mm	1,03
3869212	KM63TSHPVTTHT18100M	18	33	2	100	80	39	10	TTSS12014M	6mm	1,24
3869213	KM63TSHPVTTHT20100M	20	33	2	100	80	41	10	TTSS16014M	8mm	1,21
3869214	KM63TSHPVTTHT25120M	25	44	2	120	100	47	10	TTSS16014M	8mm	1,92
3869215	KM63TSHPVTTHT32120M	32	44	2	120	100	51	10	TTSS16014M	8mm	1,76

(continued)

(HPV TT HT continued)

**Cutting Tool Shank Requirements  
inch (industry standard)**

cutting tool shank diameter	tolerance
1/2, 9/16, 5/8, & 11/16	.0000/- .0004
3/4, 7/8, 1, & 1-1/4	.0000/- .0005

■ HPV TT HT • Inch



order number	catalog number	D1	D2	D21	L1	L2	L9	V	stop screw	wrench size stop screw	lbs
3869234	KM63TSHPVTTHT050354	1/2	.945	1.256	3.543	2.756	1.417	.394	TTSS10014M	5mm	2.04
3869235	KM63TSHPVTTHT056354	9/16	1.063	1.335	3.543	2.756	1.417	.394	TTSS10014M	5mm	2.16
3869236	KM63TSHPVTTHT062374	5/8	1.063	1.335	3.740	2.953	1.535	.394	TTSS12014M	6mm	2.19
3869237	KM63TSHPVTTHT068374	11/16	1.299	1.650	3.740	2.953	1.535	.394	TTSS12014M	6mm	2.63
3869238	KM63TSHPVTTHT075394	3/4	1.299	1.650	3.937	3.150	1.614	.394	TTSS16014M	8mm	2.68
3869239	KM63TSHPVTTHT088394	7/8	1.299	1.650	3.937	3.150	1.614	.394	TTSS16014M	8mm	2.59
3869240	KM63TSHPVTTHT100453	1	1.732	2.083	4.528	3.740	1.850	.394	TTSS16014M	8mm	4.03
3869241	KM63TSHPVTTHT125472	1 1/4	1.732	2.083	4.724	3.937	2.008	.394	TTSS16014M	8mm	3.88

NOTE: Do not overheat. Overheating will destroy the accuracy and functionality of the toolholder.  
Shrink Fit technical section, see page M78.  
Supplied with stop screw.  
Adjusting stop screw gage, see page M81.  
Shrink Fit accessories, see page L12–L13.  
Optional M6~1.0P x 5 lg fine-balancing screw set (10 pieces) is available.  
Order number is MS1276PKG and must be ordered separately.

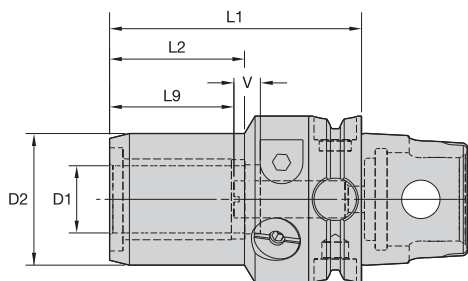

■ HC • Metric



order number	catalog number	D1	D2	L1	L2	L9	V	actuation wrench	wrench size actuation screw	length adjustment wrench	wrench size stop screw	kg
2388650	KM63TSHC06070M	6	26	70	33	27	10	170.135	5mm	170.002	2,5mm	1,08
2388651	KM63TSHC08070M	8	28	70	33	27	10	170.135	5mm	170.002	2,5mm	1,10
2388652	KM63TSHC10075M	10	30	75	36	31	10	170.135	5mm	170.002	2,5mm	1,17
2388653	KM63TSHC12080M	12	32	80	41	36	10	170.135	5mm	170.002	2,5mm	1,21
2388654	KM63TSHC14080M	14	34	80	43	36	10	170.135	5mm	170.003	2,5mm	1,18
2388655	KM63TSHC16080M	16	38	80	48	39	10	170.135	5mm	170.003	3mm	1,17
2388656	KM63TSHC18080M	18	40	80	47	39	10	170.135	5mm	170.003	3mm	1,19
2388657	KM63TSHC20085M	20	42	85	48	41	10	170.135	5mm	170.003	3mm	1,32
2388658	KM63TSHC25095M	25	50	95	51	47	10	170.136	6mm	170.004	4mm	1,64
2388659	KM63TSHC32100M	32	60	100	59	51	10	170.136	6mm	170.004	4mm	1,92

■ HC • Inch



order number	catalog number	D1	D2	L1	L2	L9	V	actuation wrench	wrench size actuation screw	length adjustment wrench	wrench size stop screw	lbs
2388643	KM63TSHC025288	1/4	1.01	2.875	1.30	1.06	.39	170.135	5mm	170.002	2,5mm	2.53
2388644	KM63TSHC038300	3/8	1.17	3.000	1.42	1.22	.39	170.135	5mm	170.002	2,5mm	2.64
2388645	KM63TSHC050325	1/2	1.24	3.250	1.61	1.42	.39	170.135	5mm	170.002	2,5mm	2.79
2388646	KM63TSHC062325	5/8	1.48	3.250	1.87	1.54	.39	170.135	5mm	170.003	3mm	2.71
2388647	KM63TSHC075338	3/4	1.64	3.375	1.89	1.61	.39	170.135	5mm	170.003	3mm	2.97
2388648	KM63TSHC100375	1	1.96	3.750	2.01	1.85	.39	170.136	6mm	170.004	4mm	3.61
2388649	KM63TSHC125400	1 1/4	2.35	4.000	2.32	2.01	.39	170.136	6mm	170.004	4mm	4.33

NOTE: Do not overtorque clamp screw. Tighten by hand until stop is felt.  
Hydraulic chuck technical section, see page M84.  
Supplied with stop screw.  
Reduction sleeves are available and must be ordered separately; see page J2.

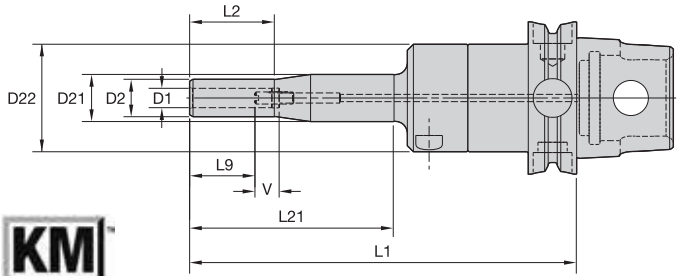

KM63TS Shank Tools

■ HCSLT • Metric



order number	catalog number	D1	D2	D21	D22	L1	L2	L21	L9	V	actuation wrench	wrench size actuation screw	length adjustment wrench	wrench size stop screw	kg
3055503	KM63TSHCSLT06160M	6	14	20	44	160	35	85	27	10	170.135	5mm	170.002	2,5mm	1,36
3055504	KM63TSHCSLT08160M	8	16	20	44	160	35	85	27	10	170.135	5mm	170.002	2,5mm	1,37
3055505	KM63TSHCSLT10160M	10	18	44	—	160	85	140	31	10	170.135	5mm	170.003	3mm	1,35

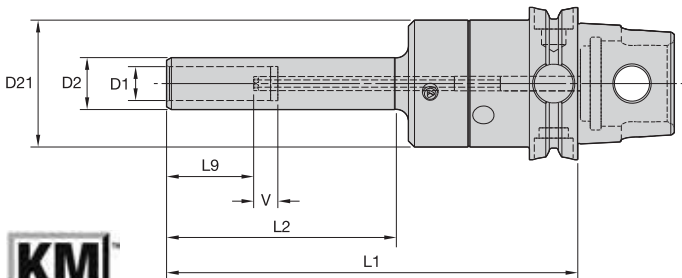

■ HCSL • Metric



order number	catalog number	D1	D2	D21	L1	L2	L9	V	actuation wrench	wrench size actuation screw	length adjustment wrench	wrench size stop screw	kg
3055506	KM63TSHCSL12170M	12	20	44	170	95	36	10	170.135	5mm	170.002	2,5mm	1,40
3055507	KM63TSHCSL14170M	14	22	52	170	95	36	10	170.135	5mm	170.002	2,5mm	1,66
3055508	KM63TSHCSL16170M	16	24	52	170	95	39	10	170.135	5mm	170.002	2,5mm	1,67
3055509	KM63TSHCSL18170M	18	26	52	170	95	39	10	170.135	5mm	170.002	2,5mm	1,71
3055510	KM63TSHCSL20170M	20	28	52	170	95	41	10	170.135	5mm	170.002	2,5mm	1,75

NOTE: Do not overtorque clamp screw. Use supplied wrench and tighten by hand until stop is felt.  
 Hydraulic chuck technical section, see page M84.  
 Reduction sleeves are available and must be ordered separately; see page J2.  
 Supplied with stop screw.

- Tremendous Grip (3:1 advantage).

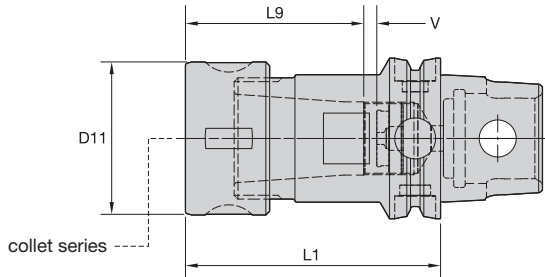

TG collet series	Collet Capacity			
	mm		inch	
	min	max	min	max
TG100	2,6	25,5	5/64	1

■ Collet Chuck • Round Nut

order number	catalog number	collet series	D11		L1		L9		V		kg	lbs
			mm	in	mm	in	mm	in	mm	in		
2384711	KM63TSTG100100M	TG100	60	2.36	100	3.937	69,0	2.72	9	.36	1,54	3.40

■ Spare Parts



catalog number	locknut	wrench	Nm	ft. lbs.	stop screw	wrench size stop screw
KM63TSTG100100M	LNA100M	HSW58M	203	150	SS112041G	4mm & 5/32

NOTE: Collet must be loaded into locknut first. Before loading into the chuck body, insert the cutting tool, then tighten to the recommended tightening torque.  
 Collet chuck technical section, see page M98.  
 Supplied with locknut and stop screw.  
 Locknut wrench must be ordered separately.  
 Interchangeable locknuts, coolant-style locknuts, and coolant disks are available and must be ordered separately; see pages L16–L17.  
 Stop screw coolant caps are available and must be ordered separately; see pages L34–L35.  
 Balanceable/interchangeable locknuts are available and must be ordered separately; see page L16.  
 TG standard straight-bore collets, see page J10.  
 TG tap collets, see page J10.





# **KM**<sup>™</sup> The ISO 26622 QUICK CHANGE Standard

**KM<sup>™</sup> Quick-Change Tooling — the ISO 26622 Standard.**

- Our unique three-surface taper contact design makes this the most rigid and accurate modular quick-change tooling system available.
- It's highly versatile, too: can be fully and easily employed on your lathe, machining center, multi-spindle, or mill-turn machine — significantly reducing your tool-change and part setup downtime!

[www.kennametal.com](http://www.kennametal.com)

 **KENNAMETAL<sup>®</sup>**

- Grip (2:1 advantage).

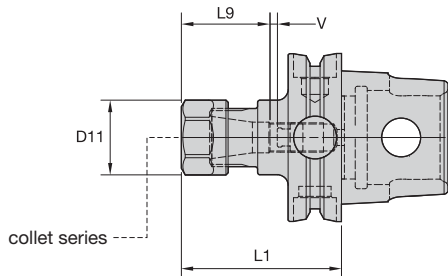

ER collet series	Collet Capacity			
	mm		inch	
	min	max	min	max
ER16	0,5	10,0	.02	.41

■ Collet Chuck • Hex Nut

order number	catalog number	collet series	D11		L1		L9		V		locknut	OEW	stop screw	counterbore collet torque		straight collet torque		kg	lbs
			mm	in	mm	in	mm	in	mm	in				Nm	ft. lbs.	Nm	ft. lbs.		
2255039	KM63TSER16060M	ER16	28	1.10	60	2.362	32	1.26	13	.51	LNHSER16M	OEW25M	SS044038G	40	30	56	42	0,73	1.61
2255041	KM63TSER16120M	ER16	28	1.10	120	4.724	32	1.26	48	1.89	LNHSER16M	OEW25M	SS044038G	40	30	56	42	0,98	2.17

(continued)

(Collet Chuck continued)

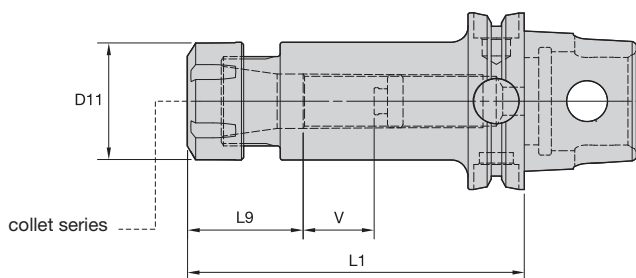

KM63TS Shank Tools



ER collet series	Collet Capacity			
	mm		inch	
	min	max	min	max
ER25	1,0	16,0	.04	.63
ER32	2,0	20,0	.08	.81
ER40	3,0	26,0	.12	1.00

### ■ Collet Chuck • Round Nut

order number	catalog number	collet series	D11		L1		L9		V		locknut	wrench	stop screw	torque			
			mm	in	mm	in	mm	in	mm	in				Nm	ft. lbs.	kg	lbs
2255042	KM63TSER25065M	ER25	42	1.65	65	2.559	40,0	1.57	—	—	LNSER25M	ER25WM	—	104	77	0,88	1.93
2255053	KM63TSER25120M	ER25	42	1.65	120	4.724	40,0	1.57	47	1.85	LNSER25M	ER25WM	SS075041G	104	77	1,37	3.03
2255551	KM63TSER32065M	ER32	50	1.97	65	2.559	46,0	1.81	—	—	LNSER32M	ER32WM	—	136	100	0,94	2.08
2253812	KM63TSER32120M	ER32	50	1.97	120	4.724	46,0	1.81	34	1.34	LNSER32M	ER32WM	SS094041G	136	100	1,64	3.62
2255056	KM63TSER40065M	ER40	63	2.48	65	2.559	52,0	2.05	—	—	LNSER40M	ER40WM	—	176	130	1,04	2.30

NOTE: Collet must be loaded into locknut first. Before loading into the chuck body, insert the cutting tool, then tighten to the recommended tightening torque.  
 Collet chuck technical section, see page M98.  
 Supplied with locknut and stop screw.  
 Locknut wrench must be ordered separately.  
 Interchangeable coolant-style locknuts and coolant disks are available and must be ordered separately; see page L19.  
 Stop screw coolant caps are available and must be ordered separately; see pages L34–L35.  
 ER standard straight-bore collets, see page J50.  
 ER tap collets, see pages J58–J59.  
 ER TCT tension-only tap collets, see page J60.

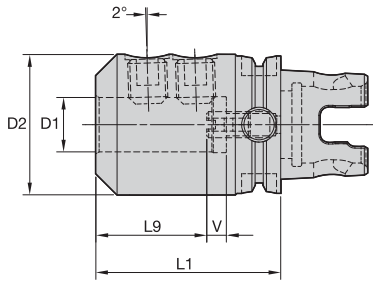

■ WN • Whistle Notch Adapter

order number	catalog number	D1	D2	L1	L9	V	lock screw	wrench size lock screw	Nm	stop screw	wrench size stop screw	kg
2253809	KM63TSWN20080M	20	52	80	45	10	SS03M026	8mm	95	571.063	5mm	1,41
2253810	KM63TSWN25085M	25	65	85	50	10	SS03M027	10mm	135	571.069	6mm	1,95
2253905	KM63TSWN32095M	32	72	95	54	10	SS03M029	10mm	160	571.069	6mm	2,46

NOTE: Do not overtighten lock screw; use torque recommendations above.  
Supplied with lock screw and stop screw.  
Lock screw and stop screw wrenches are not included.

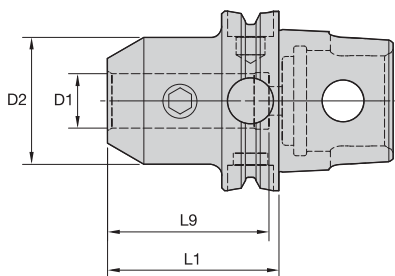

■ EM • Metric



order number	catalog number	D1	D2	L1	L9	lock screw	wrench size lock screw	Nm	kg
2253910	KM63TSEM12055M	12	42	55	50	SS03M023	6mm	35	0,91
2253676	KM63TSEM16060M	16	48	60	53	SS03M025	6mm	50	1,05
2269911	KM63TSEM20060M	20	52	60	55	SS03M026	8mm	95	1,10
2258495	KM63TSEM25080M	25	65	80	60	SS03M027	10mm	135	1,82
2255038	KM63TSEM32090M	32	72	90	65	SS03M029	10mm	160	2,31
2269912	KM63TSEM40095M	40	80	95	75	SS03M029	10mm	160	2,74

■ EM • Inch



order number	catalog number	D1	D2	L1	L9	lock screw	wrench size lock screw	ft. lbs.	lbs
2269904	KM63TSEM050216	1/2	1.38	2.165	1.97	ELS044038PKG	7/32	20	1.76
2269905	KM63TSEM062236	5/8	1.63	2.362	2.09	ELS056050PKG	1/4	40	2.04
2269906	KM63TSEM075236	3/4	1.75	2.362	2.22	ELS062050PKG	5/16	70	2.07
2269907	KM63TSEM088236	7/8	2.00	2.362	2.22	ELS062050PKG	5/16	70	2.28
2269908	KM63TSEM100315	1	2.00	3.150	2.46	ELS075056PKG	3/8	110	2.80
2269909	KM63TSEM125354	1 1/4	2.50	3.543	2.51	ELS075062PKG	3/8	110	4.13
2269910	KM63TSEM150374	1 1/2	2.75	3.740	2.93	ELS075069PKG	3/8	110	4.68

NOTE: Do not overtighten lock screw; use torque recommendations above.  
 Supplied with lock screw.  
 Lock screw wrench not included.

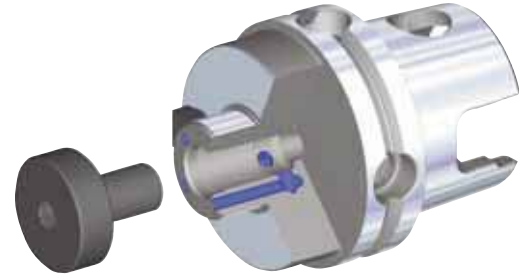
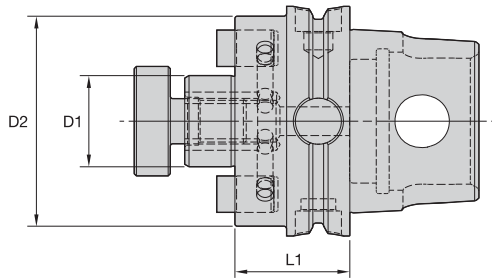

■ SMC • Metric



order number	catalog number	D1	D2	L1	lock screw	drive key	wrench size lock screw	kg
3950894	KM63TSSMC22028M	22	49	28	MS1234	KDK22M	8mm	0,81
3950895	KM63TSSMC27032M	27	60	32	KLSS27M	KDK27M	10mm	1,02
3950896	KM63TSSMC32040M	32	78	40	KLSS32M	KDK32M	14mm	1,56
3950897	KM63TSSMC40045M	40	89	45	KLSS40M	KDK40M	17mm	2,10

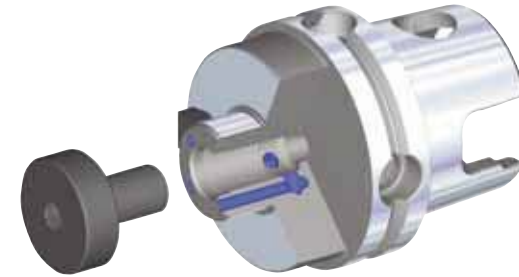
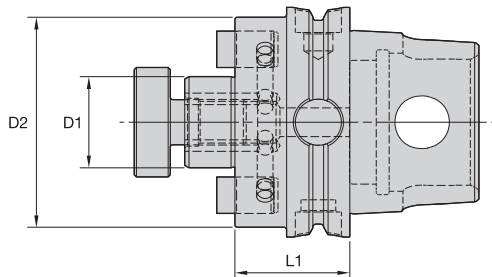

■ SMC • Inch



order number	catalog number	D1	D2	L1	lock screw	drive key	wrench size lock screw	lbs
3950864	KM63TSSMC050102	1/2	1.44	1.024	KLS05	KDK04	3/16	1.53
3950866	KM63TSSM2C075126	3/4	1.46	1.260	KLS07	—	1/4	1.77
3950865	KM63TSSMC075126	3/4	1.75	1.260	KLS07	KDK05	1/4	1.84
3950868	KM63TSSM2C100126	1	2.19	1.260	KLS10	KDK06	5/16	2.10
3950867	KM63TSSMC100126	1	2.75	1.260	KLS10	KDK06	5/16	2.35
3950869	KM63TSSMC125157	1 1/4	2.88	1.575	KLS12	KDK08	5/16	3.19
3950870	KM63TSSMC150177	1 1/2	3.81	1.772	KLS15	KDK10	3/8	4.86

NOTE: Do not overtighten lock screw.  
Supplied with lock screw and drive keys.  
Interchangeable coolant-style lock screws are available and must be ordered separately; see page L38.  
Lock screw wrench not included.

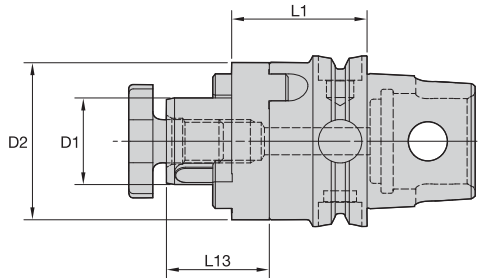

KM63TS Shank Tools



■ CS • Metric



order number	catalog number	D1	D2	L1	L13	lock screw	combi driver	combi drive key	kg
2384735	KM63TSCS27040M	27	48	40	21	KLS27MPKG	CDR27M	CDK27M	1,03
2384736	KM63TSCS32050M	32	58	50	24	KLS32M	CDR32M	CDK32M	1,43
2384737	KM63TSCS40050M	40	70	50	27	KLS40M	CDR40M	CDK40M	1,87

NOTE: Do not overtighten lock screw.  
 Supplied with lock screw, drive ring, and key.  
 Lock screw wrench not included.



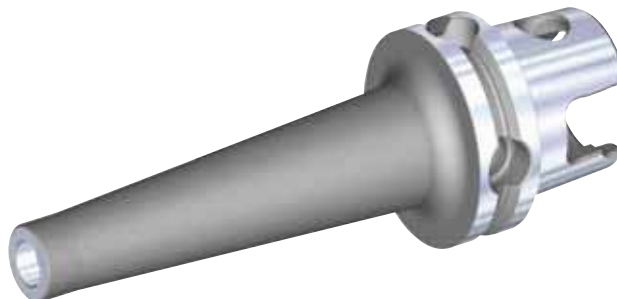
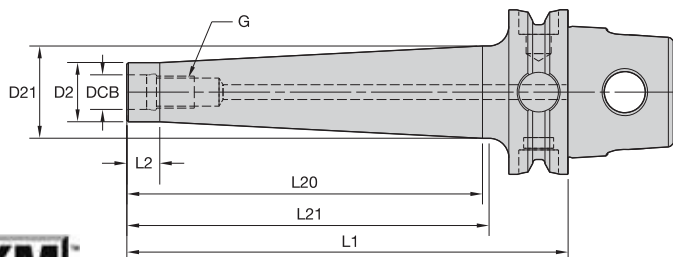

■ **STC**

order number	catalog number	DCB	G	D2	D21	L1	L2	L20	L21	kg
4137620	KM63TSSTC06059M	6,5	M6	10	11	59	10	33	33	0,64
4137621	KM63TSSTC06084M	6,5	M6	10	12	84	10	58	58	0,66
4137622	KM63TSSTC06109M	6,5	M6	10	14	109	10	83	83	0,69
4137853	KM63TSSTC08059M	8,5	M8	13	15	59	10	31	33	0,66
4137854	KM63TSSTC08084M	8,5	M8	13	18	84	10	56	58	0,71
4137855	KM63TSSTC08109M	8,5	M8	13	23	109	10	81	83	0,79
4137856	KM63TSSTC08134M	8,5	M8	13	23	134	10	106	108	0,84
4137857	KM63TSSTC10059M	10,5	M10	18	20	59	10	31	33	0,69
4137858	KM63TSSTC10084M	10,5	M10	18	25	84	10	56	58	0,79
4137859	KM63TSSTC10109M	10,5	M10	18	25	109	10	81	83	0,86
4137860	KM63TSSTC10134M	10,5	M10	18	28	134	10	106	108	0,98
4137861	KM63TSSTC12059M	12,5	M12	21	24	59	10	31	33	0,72
4137862	KM63TSSTC12084M	12,5	M12	21	24	84	10	56	58	0,80
4137873	KM63TSSTC12109M	12,5	M12	21	28	109	10	81	83	0,93
4137874	KM63TSSTC12134M	12,5	M12	21	31	134	10	106	108	1,07
4137875	KM63TSSTC16059M	17,0	M16	29	33	59	10	31	33	0,81
4137876	KM63TSSTC16084M	17,0	M16	29	33	84	10	56	58	0,95
4137877	KM63TSSTC16109M	17,0	M16	29	33	109	10	81	83	1,10
4137878	KM63TSSTC16134M	17,0	M16	29	33	134	10	106	108	1,24

NOTE: For technical information, see page M96–M97.



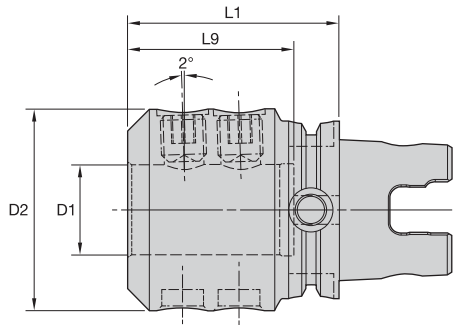

■ DAI



order number	catalog number	D1	D2	L1	L9	clamp screw	wrench size actuation screw	Nm	kg
2256001	KM63TSDAI40100M	40	90	100	75	SS03M029	10 mm	160	3,54

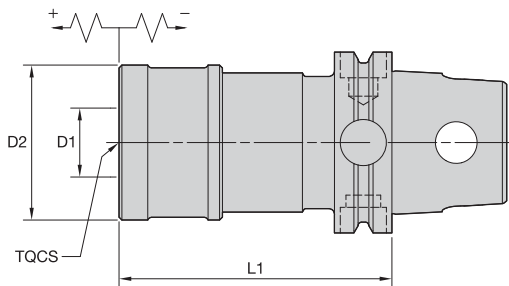

■ TC • Tension and Compression

order number	catalog number	TQCS adapter size	D1		D2		L1		kg	lbs
			mm	in	mm	in	mm	in		
1126271	KM63TSTC2095M	2	31	1.220	53	2.090	95	3.740	0,96	2.12
1126272	KM63TSTC3147M	3	48	1.890	78	3.070	147	5.790	1,97	4.34

NOTE: Quick-change tap adapters available and must be ordered separately; see page J76.

- Preset on tool setter.
- Blade set included.

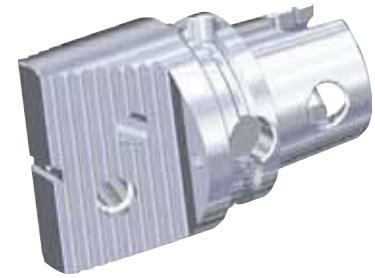
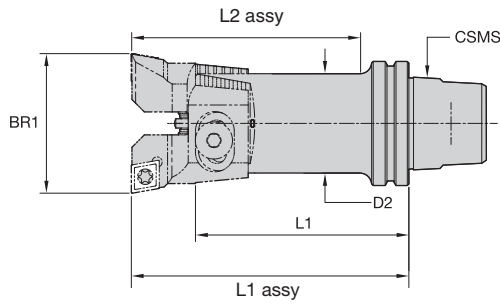

■ RBHT • KM™ Rough-Boring Twin Cutters



order number	catalog number	BR1 bore range		CSMS system size	D2		L1		L1 Assy		L2 Assy		blade screw	washer	pin
		mm	in		mm	in	mm	in	mm	in	mm	in			
3586545	KM63UTRBHT87	86,500-115,500	3.4055-4.5472	KM63UT	72,0	2.83	70,5	2.78	120,0	4.72	120,0	4.72	840.142.720	841.142.720	841.342.420
3586546	KM63UTRBHT115	114,500-153,000	4.5079-6.0236	KM63UT	94,0	3.70	83,2	3.28	150,0	5.91	150,0	5.91	840.142.940	841.142.940	841.342.420

- 0,01mm (.0004") diameter adjustment.
- Insert holder included.



KM63TS Adapters

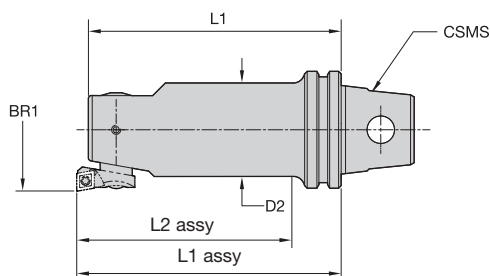

### ■ FBHS • KM™ Fine-Boring Single Cutter

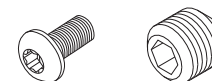

order number	catalog number	BR1 bore range		CSMS system size	D2		L1		L1 assy		L2 assy		cartridge mounting screw	lock screw
		mm	in		mm	in	mm	in	mm	in	mm	in		
3586578	KM63UTFBHS87	86,900-154,100	3.4213-6.0669	KM63UT	72,0	2.83	115,0	4.53	120,0	4.72	120,0	4.72	880.252.550	881.252.720
3586579	KM63UTFBHS116	115,900-191,100	4.5630-7.5236	KM63UT	96,0	3.70	145,0	5.71	150,0	5.91	150,0	5.91	880.252.550	881.252.940

### ■ Reference Insert Cartridges

BR1		insert cartridges			
in	mm	90° lead		95° lead	
.9409 - 1.2244	23,900 - 31,100	R24FBHS06	—	R24FBHS06LF	—
1.1772 - 1.4606	29,900 - 37,100	R30FBHS06	—	—	—
1.2165 - 1.5787	30,900 - 40,100	R31FBHS06	—	R31FBHS06LF	—
1.4921 - 1.8543	37,900 - 47,100	F38FBHS06	—	—	—
1.5709 - 2.0118	39,900 - 51,100	R40FBHS06	—	R40FBHS06LF	—
1.8858 - 2.3268	47,900 - 59,100	R48FBHS06	—	—	—
2.0039 - 2.6417	50,900 - 67,100	R51FBHS06	—	R51FBHS06LF	—
2.5551 - 3.1929	64,900 - 81,100	R65FBHS06	—	—	—
2.6339 - 3.4291	66,900 - 87,100	R67FBHS06	R67FBHS09	—	R67FBHS09LF
3.3425 - 4.1378	84,900 - 105,100	R85FBHS06	R85FBHS09	—	—
3.4213 - 4.5709	86,900 - 116,100	R67FBHS06	R67FBHS09	—	R67FBHS09LF
4.1299 - 5.2795	104,900 - 134,100	R85FBHS06	R85FBHS09	—	—
4.5630 - 6.0669	115,900 - 154,100	R67FBHS06	R67FBHS09	—	R67FBHS09LF
5.2717 - 6.7362	133,900 - 171,100	R85FBHS06	R85FBHS09	—	—
6.0591 - 7.5236	153,900 - 191,100	—	R125FBHS09	—	—

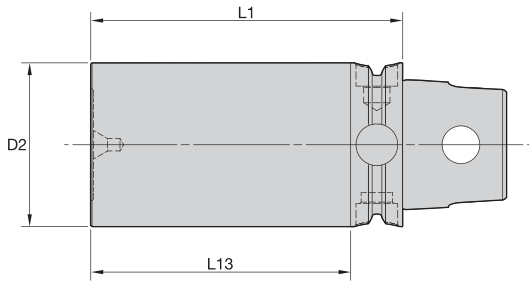

■ GB • Gage Bar

order number	catalog number	D2		L1		L13		kg	lbs
		mm	in	mm	in	mm	in		
1895373	KM63TSGB50350M	50	1.97	340	13.39	312	12.28	4,64	10.22
1144562	KM63TSGB63120M	63	2.48	120	4.72	100	3.94	3,05	6.72

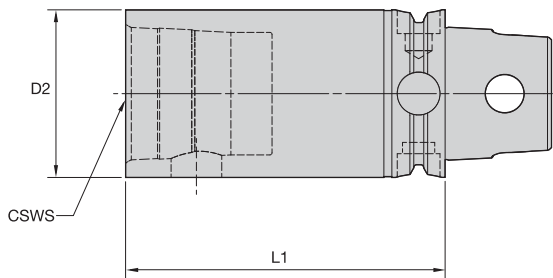

■ S • KM™ Extension



order number	catalog number	CSWS system size	D2		L1		wrench size actuation screw			spare parts package	kg	lbs
			mm	in	mm	in	Nm	ft. lbs.				
2253808	KM63TSS63080M	KM63	63	2.480	80	3.150	12mm	47-54	35-40	KM63PKG3S	1,69	3.73
2397720	KM63TSS63120M	KM63	63	2.480	120	4.724	12mm	47-54	35-40	KM63PKG3S	2,63	5.81

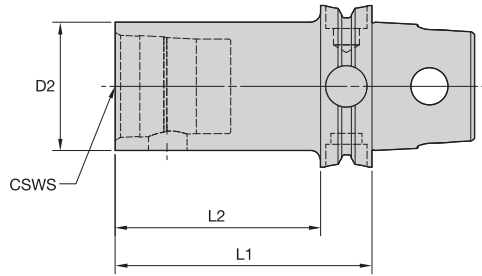

**■ S • KM Reducer**

order number	catalog number	CSWS system size	D2		L1		L2		wrench size actuation screw	Nm	ft. lbs.	spare parts package	kg	lbs
			mm	in	mm	in	mm	in						
2397719	KM63TSS32070M	KM32	32	1.258	70	2.756	50	1.969	5mm	8-11	6-8	KM32PKG3S	0,90	1.97
2253907	KM63TSS40080M	KM40	40	1.573	80	3.150	60	2.362	6mm	12-16	9-12	KM40PKG3S	1,12	2.47
2253906	KM63TSS50100M	KM50	50	1.967	100	3.937	80	3.150	10mm	27-34	20-25	KM50PKG3S	1,63	3.58

**■ S • KM Reducer • Centerline**

order number	catalog number	CSWS system size	D2		L1		wrench size actuation screw	Nm	ft. lbs.	spare parts package	kg	lbs
			mm	in	mm	in						
3503748	KM63TSS50065M	KM50	50	1.967	65	2.559	10 mm	27-34	20-25	KM50PKG3L	1,37	3.02

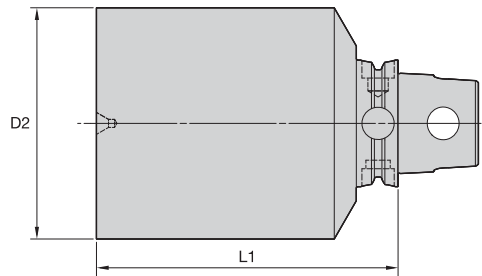
NOTE: Designed for centerline KM cutting units.

**■ BN • Blank**

order number	catalog number	D2		L1		hardness range	kg	lbs
		mm	in	mm	in			
2397722	KM63TSBN65200M	65	2.559	200	7.874	32-38 HRC	5,30	11.68
2397721	KM63TSBN115150M	115	4.528	150	5.906	32-38 HRC	10,89	24.01